



2019
**Spring
Auctions**
STEFFES GROUP, INC.

120
over
AUCTIONS

Selling Land & the Equipment to Farm It Since 1960

UPCOMING AUCTIONS

- 1 **Lac Qui Parle County, MN Land Auction - 241± Acres**
Dawson, MN / January 18 / [Page 07](#)
- 2 **Henry County, IA Land Auction - 159.77 Acres**
Winfield, IA / February 5 / [Page 08](#)
- 3 **Emmet County, Iowa Land Auction - 40.09 Acres**
Fenton, IA / February 6 / [Page 09](#)
- 4 **Wapello County, IA Land Auction - 290.51 Acres**
Agency, IA / February 7 / [Page 10](#)
- 5 **Lee County, IA Land Auction - 56.43 Acres**
Ft. Madison, IA / February 12 / [Page 11](#)
- 6 **Meeker County, MN Farmland Auction - 156± Acres**
Litchfield, MN / February 13 / [Page 12](#)
- 7 **Louisa County, IA Land Auction - 97.5± Acres**
Morning Sun, IA / February 14 / [Page 13](#)
- 8 **Nelson County, ND Farmland For Rent**
McVille, ND / February 22 / [Page 13](#)
- 9 **Mower County, MN Land Auction - 183± Acres**
LeRoy, MN / February 25 / [Page 14](#)
- 10 **Fillmore County, MN Land Auction - 152± Acres**
Ostrander, MN / February 25 / [Page 15](#)
- 11 **Mower County, MN Land/Building Site Auction - 74± Acres**
Spring Valley, MN / February 25 / [Page 16](#)
- 12 **Traill County, ND Land Auction - 160.35± Acres**
Clifford, ND / February 26 / [Page 17](#)
- 13 **Lee County, IA Land Auction - 292± Acres**
Farmington, IA / March 1 / [Page 18](#)
- 14 **Cass County, ND Land Auction - 160± Acres**
Argusville, ND / March 4 / [Page 19](#)
- 15 **Jefferson County, IA Land Auction - 138± Acres**
Packwood, IA / March 7 / [Page 20](#)
- 16 **Walsh County, ND Land Auction - 153± Acres**
Hoople, ND / March 7 / [Page 21](#)
- 17 **Grant County, WI Land Auction - 195± Acres**
Lancaster, WI / March 14 / [Page 22](#)
- 18 **Washington County, IA Land Auction - 622± Acres**
Brighton, IA / March 21 / [Page 23](#)
- 19 **Clark County, MO Land Auction - 138± Acres**
Kahoka, MO / March 21 / [Page 24](#)
- 20 **Commercial Building Auction**
Princeton, MN / April 16 / [Page 25](#)
- 21 **Grant County, WI Land & Real Estate Auction**
Cassville, WI / May 17 / [Page 26](#)
- 22 **Hobby Farm Auction - 8± Acres**
Glencoe, MN / June 5 / [Page 27](#)
- 23 **Bierstedt Farm Retirement Auction**
Fenton, IA / February 6 / [Page 29](#)
- 24 **Smith Farms LTD Farm Auction**
Sawyer, ND / February 20 / [Page 30](#)
- 25 **HFL Concrete & Masonry Auction**
Rochester, MN / February 20 / [Page 31](#)
- 26 **Davidson Farms Retirement Auction**
Beardsley, MN / February 21 / [Page 32](#)
- 27 **Brad & Glenda Johanson Farm Retirement Auction**
Wheaton, MN / February 26 / [Page 33](#)
- 28 **Keith Axtmann Farm Retirement Auction**
Rugby, ND / February 27 / [Page 34](#)
- 29 **G-Bar Farms Retirement Auction**
Milaca, MN / February 27 / [Page 35](#)
- 30 **Harris & Linda Reiter Farm Retirement**
Steamboat Rock, IA / February 27 / [Page 36](#)
- 31 **Stephen Wilson Estate Farm Equipment**
Crawfordsville, IA / February 28 / [Page 37](#)
- 32 **Johnny Herr Farm Retirement Auction**
Sawyer, ND / February 28 / [Page 38](#)
- 33 **Roger Walkinshaw Farm Auction**
Argusville, ND / March 1 / [Page 39](#)
- 34 **Bill Stibbe Estate Farm Auction**
Hunter, ND / March 5 / [Page 40](#)
- 35 **Jason Leer Farm Retirement Auction**
Wolford, ND / March 5 / [Page 41](#)
- 36 **Multi-Party Farm Machinery Auction**
Mason City, IA / March 5 / [Page 42](#)
- 37 **Lorang Farms Multi-Party Realignment Auction**
Mt. Vernon, SD / March 5 / [Page 43](#)
- 38 **Gary Bacher Farm Retirement Auction**
Wolford, ND / March 5 / [Page 44](#)
- 39 **Bousselot Farms Farm Equipment**
Calamus, IA / March 5 / [Page 45](#)
- 40 **Jaeger Farm Retirement Auction**
Balfour, ND / March 6 / [Page 46](#)
- 41 **Paden & Heather Lawler Inventory Reduction**
Union, IA / March 7 / [Page 47](#)
- 42 **Multi-Party Farm Equipment Auction**
Northwest, IA / March 8 / [Page 48](#)
- 43 **Nesretep Farms Farm Retirement**
Davenport, IA / March 8 / [Page 49](#)
- 44 **Rundle Custom Chopping, LLC Chopping Equipment**
Farley, IA / March 12 / [Page 50](#)
- 45 **Dennis & Karleen Wernsing Farm Retirement Auction**
Chokio, MN / March 14 / [Page 51](#)
- 46 **Tjosvold Equipment Auction**
Granite Falls, MN / March 14 / [Page 52](#)
- 47 **Dan Lange Farm Auction**
Ogilvie, MN / March 15 / [Page 53](#)
- 48 **Triple Z Acres, LTD Farm Retirement**
Deep River, IA / March 19 / [Page 54](#)
- 49 **Daniel Seven Farm Retirement Auction**
Grenora, ND / March 20 / [Page 55](#)
- 50 **Kristen & Melissa Schepp Farm Auction**
Minot, ND / March 21 / [Page 56](#)
- 51 **S&S Farms Retirement Auction**
Sargeant, MN / March 21 / [Page 57](#)

- EQUIPMENT
- REAL ESTATE
- MISC.

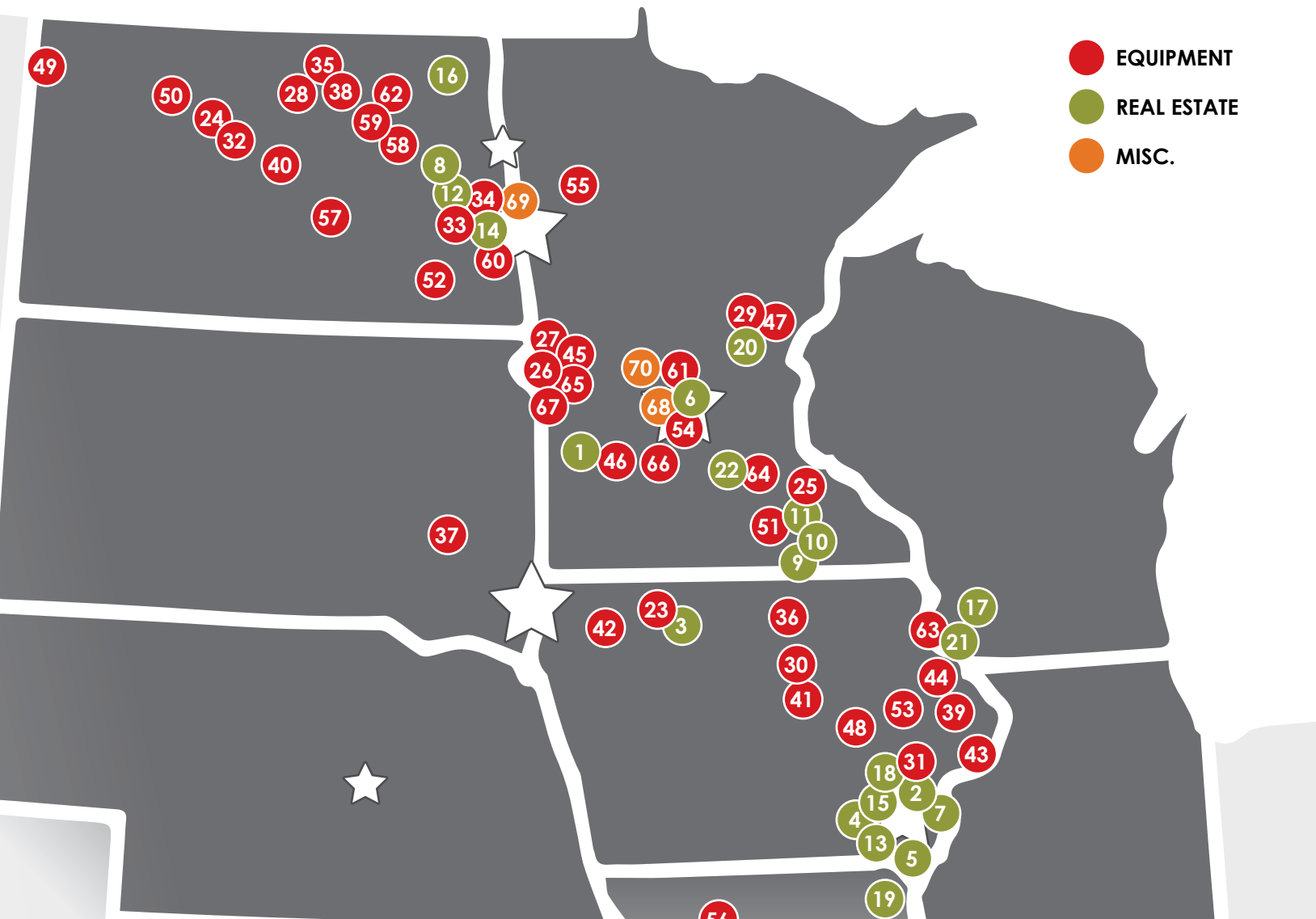

- 52** **Going Out Of Business Auction**
Lisbon, ND / March 26 / [Page 58](#)
- 53** **City Tractor Pre-Season Inventory Reduction**
North Liberty, IA / March 27 / [Page 59](#)
- 54** **Manure Pumping & Handling Auction**
Litchfield, MN / March 28 / [Page 60](#)
- 55** **Jeff Lunde Estate Farm Auction**
Twin Valley, MN / April 3 @ 10AM / [Page 60](#)
- 56** **Fordyce Farms Equipment Auction**
Bethany, MO / March 28 / [Page 61](#)
- 57** **Rodney & Shirley Boelke Farm Retirement Auction**
Cathay, ND / April 4 @ 10AM / [Page 62](#)
- 58** **Good Farms Farm Retirement Auction**
Sharon, ND / April 9 @ 10AM / [Page 63](#)
- 59** **Douglas Berg Farm Retirement Auction**
Crary, ND / April 11 @ 10AM / [Page 64](#)
- 60** **Kent & Patty Smith Farm Retirement Auction**
Amenia, ND / April 17 @ 10AM / [Page 65](#)
- 61** **Dale & Barb Scheiber Farm Retirement Auction**
Litchfield, MN / April 17 @ 10AM / [Page 66](#)
- 62** **Rodney & Millie Gilderhus Farm Retirement Auction**
Petersburg, ND / April 18 @ 10AM / [Page 67](#)
- 63** **Jon & Alison Ragatz Farm Auction**
Cassville, WI / May 17 @ 12PM / [Page 68](#)
- 64** **Jim Oelfke Inventory Reduction Auction**
Hamburg, MN / May 22 @ 7PM / [Page 69](#)
- 65** **Zych Estate Farm Auction**
Beardsley, MN / June 18 @ 10AM / [Page 70](#)
- 66** **Heller Farm Auction**
Danube, MN / August 29 @ 10AM / [Page 71](#)
- 67** **Hamann Farms Retirement Auction**
Wheaton, MN / September 4 @ 10AM / [Page 72](#)
- 68** **Multi-Party Ammo, Hunting & Fishing Consignment Auction**
Litchfield, MN / March 8 / [Page 73](#)
- 69** **Beef Breeding Bull Auction**
Georgetown, MN / April 18 / [Page 74](#)
- 70** **Teddy-Bear Holsteins Complete Dispersal Auction**
Sunburg, MN / September 9 / [Page 75](#)

Spring 2019 Market Update: Farm Industry Market Trends

Steffes Group sold 2,457 tractors and 543 combines in 2018, so we've had a front-row seat from which to view the remarkable recovery in equipment over the past two years.

Let's look at some examples. In November 2018, we sold a 2012 Case-IH Model 550 Quad with 2,248 hours. It went for \$232,000 – a whopping 12% increase over the same model in August of 2016, even though the one in 2016 had less than half the hours.

Other increases were even more dramatic. In March 2016, a 2009-model John Deere DB88 went for \$83,000. Two years later, a 2010 model of the same machine sold for a 40% increase, bringing \$138,000! A John Deere 670 PRWD rose 24% in less than a year.

You get the idea. So what accounts for the stronger prices, and what's ahead?

There was some pent-up demand from several years of low returns when farmers simply didn't feel confident buying machinery. But those decisions can't be put off forever, and demand picked up considerably. We expect the current steady-to-strong market to last at least

through the spring of 2019. While there may be a greater supply of equipment at auction, we believe the market will have an appetite to absorb it.

Another trend we've seen is a preference for late model machinery. Things are still tight for many farmers, who are having to adapt to the reality that commodity prices haven't bounced back to the highs from a few years ago.

If you're planning to sell machinery this year, the strong demand is good news. But the higher prices will inevitably result in more supply, and you want to get the best price you can for your assets. As we've said many times, "Caring sellers make for caring buyers." Buyers are willing to pay more for equipment, but they're more focused on machines that are clean and well maintained. We recommend you catch up on any deferred maintenance on machines you plan to sell. If it's clean and in peak operating order, bidders are likely to reward your efforts.

We're always happy to talk about your specific needs. You can reach any of our representatives at SteffesGroup.com.

\$232,000 FARM RETIREMENT



November 2018

2012 Case-IH 550, Quadtrac, 2,248 hrs.

\$203,500 INV. REDUCTION



August 2016

2012 Case-IH 550, Quadtrac, 945 hrs.

VS

\$214,000 FARM RETIREMENT



November 2018

2009 John Deere 9770 STS,
598 eng. hrs., 488 sep. hrs.

\$147,000 FARM AUCTION



June 2016

2010 JD 9770 STS, 959 sep. hrs., 1,288 eng. hrs.

VS

Noteworthy: In 2018 we held 374 auctions.

Online Only: 129 / Live On-Site: 99 / Real Estate: 111 / Agtron Events: 14 / Hay: 21

SteffesGroup.com

Despite the absence of the major drivers we've seen for strong farmland markets in the past, prices across the region firmed up and even advanced during the past year. And there's good reason to be optimistic for 2019.

This is true even though there's no surge in commodity prices. China hasn't resumed the buying we saw a few years ago. And interest rates have begun to creep upward.

So what's driving this market? There are at least a couple of major factors:

Better Farming. Out of necessity, many farmers have adapted to the new reality. Rather than waiting on higher commodity prices, they've streamlined operations, cut costs, and improved productivity. As a result, many are making profits despite commodity prices that in the past would have been considered "below the break-even point."

Farmer Buying Power. Many farmers have been able to accumulate substantial wealth over time, allowing them to finance new purchases of land and machinery with minimal debt.

Every spring, we look back over the recent months and evaluate marketplace trends in search of clues that might provide perspective on the state (and maybe even the direction) of the farmland market. During 2018, things began to come together, offering a more cohesive picture than we've seen lately. Land prices were consistently stable or up across the region, marching on without a lot of fanfare. That kind of consistent improvement provides the basis for steady returns that are so critical to both farmers and investors.

Gains in some cases have been substantial. Prices in North Dakota rose 12% in 2018, bringing the state average to \$2,665 per acre – offsetting much of the decline we saw over the previous four years. The improvement brings prices closer to the \$2,953 in 2013,

which reflected a 17% rise that year. (American Society of Farm Managers & Rural Appraisers, ASFMR, North Dakota Chapter.)

The same type of marketplace seems to be holding true in South Dakota as well, based on the available data. One additional wrinkle in South Dakota is an especially vibrant rental market for pasture land.

To the east, Minnesota has a market that varies by land productivity, according to Representative Ashley Huhn, who focused his comments on the more productive central and southern parts of the state. The premium for the better land is a trend we've seen throughout the Midwest, as farmers sought the most efficient returns in a time of weak commodity prices. Max Steffes also reports a growing discrimination based on productivity. A report prepared by the Minnesota chapter of ASFMR notes that cash rents in much of the state are trending lower.

One caveat in identifying trends in central and southern Minnesota is that the limited number of land sales calls for caution in making projections. "We have a number of counties that had as few as five sales, and that doesn't tell you much," said Ashley.

But the data available tends to support what we're seeing elsewhere, which is that the better land is climbing in value. Less productive land – which would include land with trees, water and poorer soils – is steady or declining slightly. Weak commodity prices remain the biggest liability in the short term. Rising interest rates, however, could reduce demand if returns on risk-free investments such as CDs approach the 4% level, where investors are tempted to simply accept the risk-free returns.

Iowa's market also reflects the productivity-based marketplace. This is especially visible in the \$1 per CSR2 point bidders are paying, according to Tim Meyer. Based on state-by-state data on actual land sales provided by Farm Credit Services of America, the average price for unimproved ground was nearly \$8,300 per acre in the fourth quarter, and one sale in five had a per-acre price of more than \$10,000.

Thinking about selling land or equipment?

We can help!

2018

35,516
total acres sold

REAL ESTATE

34,689 online buyers
74,283 live buyers

108,972 total buyers

EQUIPMENT

We have the buyers!

32 representatives **8** states



REAL ESTATE

Dawson, MN



Friday, January 18, 2019 | 10AM CDT

Lac Qui Parle County, MN Farmland Auction

LAND LOCATION: From Dawson, MN, 1.5 miles south on County Highway 23, 3/4 mile west on 170th St.

AUCTION LOCATION: Rusty Duck Bar & Grill, 539 Chestnut St., Dawson, MN 56232.

AUCTIONEER'S NOTE: Prime farm land to be offered at public auction. This large tract of highly productive crop land has been in the Throndrud Family for over 70 years. Don't miss this opportunity...land is served by a county file system as well as private tile lines.

Lac Qui Parle County – 241.89 ± Acres

Riverside Township

238± Tillable Acres

PID #: 38-0178-000

Description: Sect-29 Twp-117 Range-43

2018 Taxes: \$9,370

Elwood Throndrud Trust & Gloria Throndrud Trust

Eric Gabrielson / 320.693.9371 or 701.238.2570 / Eric.Gabrielson@SteffesGroup.com

Shelly Weinzettl / 320.693.9371 or 763.300.5055 / Shelly.Weinzettl@SteffesGroup.com

REAL ESTATE

Winfield, IA



Tract 1



Tract 1



Tract 1



Tract 2



Tract 2



Tuesday, February 5, 2019 | 10AM CDT

Bloom Estate - Henry County, IA Land Auction - 159.77 Surveyed Acres

Land is located 2 miles south of Winfield on Highway 78, then 2 ½ miles west on 150th Street OR 1 mile south of Swedesburg on Highway 218, then 3 miles east on 150th Street. Watch for auctions signs. **Auction to be held at the Steffes Group Auction Facility, 2245 East Bluegrass Road, Mt. Pleasant, Iowa.**

"Selling Choice with the Privilege"

Tracts #1 & 2 will be sold price per surveyed acre and will be selling Choice with the Privilege. High bidder may take Tract #1 or Tract #2 or both tracts, in any order, for their high bid. This will continue until both tracts are sold. Tracts will not be recombined.

159.77 Acres M/L - SELLS IN 2 TRACTS - (Subject to final survey)
Selling free and clear for 2019

TRACT #1 - 78 Acres M/L - Subject to final survey

Approx. 75.97 acres tillable, of which approx. 3.4 acres are in the CRP program. Corn Suitability Rating 2 of 86.1 on the entire tract. This tract has 3 grain bins, (2) approx. 4,500 bu. and (1) approx. 4,000 bu.

Located in Section 31, Scott Township, Henry County, Iowa.

TRACT #2 - 77 Acres M/L - Subject to final survey

Approx. 74.25 acres tillable, of which approx. 6.6 acres are in the CRP program. Corn Suitability Rating 2 of 74.7 on the entire tract.

Located in Section 31, Scott Township, Henry County, Iowa.

Recent tile work has been completed in 2013, 2011 & 2010 on the land. Copies of tile maps are available for review

Waldo J. Bloom Estate / Barbara Chebuhar & Eric Bloom - Co-Executors

Jeffrey D. Thomas - Attorney for Estate

Dennis Ebersole / 319.385.2000 or 319.217.0658 / Dennis.Ebersole@SteffesGroup.com

REAL ESTATE

Fenton, IA



Wednesday, February 6, 2019 | 11AM CDT

Bierstedt - Emmet County, Iowa Land Auction - 40.09 Surveyed Acres

Land is located 2 miles north of Fenton on Highway 15, then 1 mile west on 340th/270th Street, then ½ mile north on 10th/580th Avenue. Watch for auction signs. **Auction to be held at the Fenton American Legion, 721 Maple Street, Fenton, Iowa.**

**40.09 Surveyed Acres - SELLS IN 1 TRACT - (Subject to final survey)
Selling free and clear for 2019**

TRACT #1 – 40.09 Surveyed Acres

FSA indicates: 38.98 acres tillable

Corn Suitability Rating 2 of 74 (67.8 CSR1) on the entire farm.

Located in Section 36, Denmark Township, Emmet County, Iowa.

Possession: Projected date of March 22, 2019.

Real Estate Taxes: To be prorated to date of possession on the basis of the last available tax statement. Seller shall pay any unpaid real estate taxes payable in prior years.

Larry L. & Janean A. Bierstedt / Brian W. Thul – Attorney for Seller
Duane Norton / 515.432.6000 or 515.450.7778 / Duane.Norton@SteffesGroup.com

REAL ESTATE

Agency, IA



Tract 1



Tract 2



Tract 3



Tract 4



Tract 5



290.51±
acres Selling in
5 tracts

Thursday, February 7, 2019 | 10AM CDT

Ostrander Estate - Wapello County, Iowa Land Auction - 290.51 Surveyed Acres

Land is located 4 miles east of Agency on Highway 34, then 3 miles north on V43, then ½ mile east on Bladensburg Road, then 1 ½ miles north on V43. **Auction to be held at the Agency Community Hall, 102 W. Main, Agency, Iowa.**

“Selling Choice with the Privilege”
Tracts #1, 2, 3, 4 & 5 will be sold price per surveyed acre and will be sold Choice with the Privilege, whereas the high bidder may take Tract #1, Tract #2, Tract #3, Tract #4, Tract #5 or all tracts or any combination of tracts, in any order, for their high bid. This will continue until all tracts are sold. Tracts will not be recombined.

159.77 Acres M/L - SELLS IN 2 TRACTS - (Subject to final survey) Selling free and clear for 2019

Tract #1 – 38.5 Acres M/L Subject to final survey
Approx. 37.5 acres tillable. Corn Suitability Rating 2 of 79.9 (CSR1 72.1) on the entire tract. Located in Section 3, Pleasant Township, Wapello County, Iowa.

Tract #2 – 33.5 Acres M/L Subject to final survey
FSA indicates: 27.47 acres tillable, balance being pasture. Corn Suitability Rating 2 of 62.4 (CSR1 59.1) on the entire tract. Located in Section 3, Pleasant Township, Wapello County, Iowa.

Tract #3 – 55.5 Acres M/L Subject to final survey
FSA indicates: 51.9 acres tillable. Corn Suitability Rating 2 of 64 (CSR1 54.3) on the entire tract. Located in Section 3, Pleasant Township, Wapello County, Iowa.

Tract #4 – 73 Acres M/L Subject to final survey
Approx. 31.17 acres tillable, balance being pasture, timber, ponds & a creek running along the south edge of this tract. This tract also has a 54'x72' pole building. Corn Suitability Rating 2 of 60.6 on the entire tract. Located in Section 3, Pleasant Township, Wapello County, Iowa.

Tract #5 – 79.5 Acres M/L Subject to final survey
FSA indicates: 15.21 acres tillable, balance being pasture, pond & a small creek running through the property. Corn Suitability Rating 2 of 53 (CSR1 47.5) on the entire tract. Located in Section 3, Pleasant Township, Wapello County, Iowa.

Denver Ostrander Estate / James M. Box – Attorney for Estate
Nate Larson / 319.385.2000 or 319.931.3944 / Nate.Larson@SteffesGroup.com

REAL ESTATE

Ft. Madison, IA



56.43± acres



Tuesday, February 12, 2019 | 10AM CDT

Hoenic - Lee County, Iowa Land Auction - 56.43 Deeded Acres

Land is located 3/4 miles south on 53rd Street, then 1 mile west on 240th Street, then 3/4 miles south on 265th Avenue. Watch for auction signs. **Auction to be held at the Quality Inn, 6169 Reve Court, Ft. Madison, IA.**

56.43 Acres M/L - SELLS IN 1 TRACT
Selling free and clear for 2019

56.43 Deeded Acres M/L – SELLS IN 1 TRACT

Take a look at this unique property! This land has approx. \$3,362 of yearly income from the CRP land, which has the CP5A practice of trees.

This piece offers cover for wildlife as it borders other land with water & timber. This is an opportunity to own a piece of land close to Ft. Madison, with a potential building site in the country.

FSA information: 41.36 acres tillable, of which 16.01 acres are in the CRP program as follows: 16.01 acres at \$210.02 = \$3,362 and expires on 9-30-2031.

Corn Suitability Rating 2 of 52.6 (56.1 CSR1) on the tillable.

Located in Sections 14 & 23, Jefferson Township, Lee County, Iowa.

Warren D. & Rebecca S. Hoenic and Roger L. & Laura A. Hoenic

R.L. "Dick" Fehseke, Jr. – Attorney for Seller

Terry Hoenic / 319.385.2000 or 319.470.7120 / Terry.Hoenig@SteffesGroup.com

REAL ESTATE

Litchfield, MN



156[±]
acres Selling in
1 tract

Wednesday, February 13, 2019 | 10AM CDT

Meeker County, MN Farmland Auction

LAND LOCATION: From Forest City, MN, ½ mile east on MN Hwy 24, south side of the road. From Litchfield, MN, 6.5 miles east on MN Hwy 24, south side of the road.

AUCTION LOCATION: Steffes Group Facility, 24400 MN Hwy 22 South, Litchfield, MN 55355

AUCTIONEER'S NOTE: 156 +/- acres in Forest City - farmland to be offered at public auction. This large tract cropland has been in the Peters family for generations. Primarily fillable with some good hunting ground. A portion of the 156 acres is tilled. Land has a weighted soil average of over 90! Unique area along the south side of the Crow which is known to have very few rocks.

Meeker County - 156.12 ± Acres

Forest City Township

PID #: 09-0192000 & 09-0191010

Description: Sect-16 Twp-120 Range-30

2018 Taxes: \$4,672

Peters Family Partnership, Owners

Ashley Huhn / 320.693.9371 or 701.238.1975 / Ashley.Huhn@SteffesGroup.com
Shelly Weinzettl / 320.693.9371 or 763.300.5055 / Shelly.Weinzettl@SteffesGroup.com

REAL ESTATE

Morning Sun, IA

McGuinness - Louisa County, Iowa Land Auction - 97.5± Acres

97.5± acres

Land is located 2 ½ miles north of Morning Sun on X37, then ½ mile west on 50th Street. Watch for auction signs. **Auction will be held at the Morning Sun Community Center, North Main Street.**

**97.5 Acres M/L – SELLS IN 1 TRACT
Selling free and clear for 2019!**

Approx. 48 acres tillable, balance being timber-excellent hunting for turkey & deer.

Corn Suitability Rating 2 of 76.1 on the tillable.

Located in Section 14 & 15, Morning Sun Township, Louisa County, Iowa.

Karen Jennings McGuinness
Roger A. Huddle – Attorney for Seller

Thursday, February 14, 2019 | 10AM CDT

Nate Larson / 319.385.2000 or 319.931.3944 / Nate.Larson@SteffesGroup.com

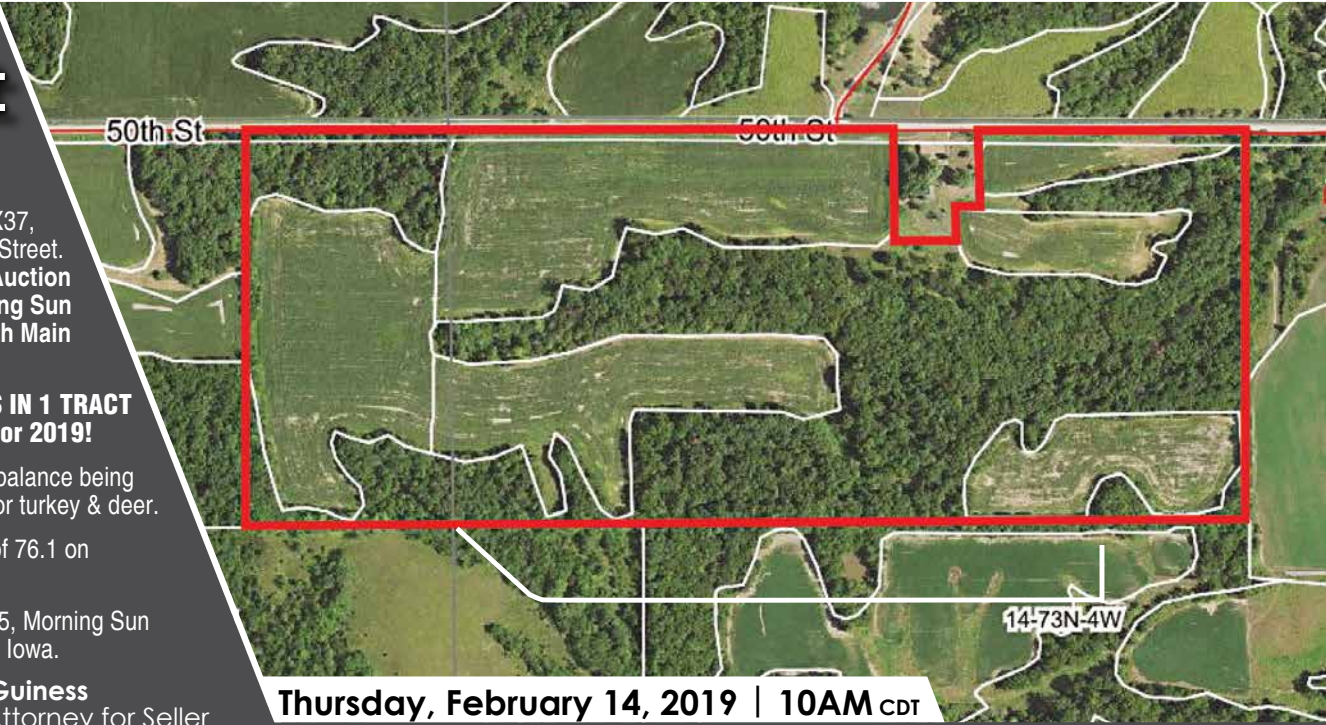

REAL ESTATE

McVile, ND

Nelson County, ND Farmland For Rent

140± acres

The Lavanger family is seeking proposals to enter into a Tenant/Landlord relationship for the following described farmland located near McVile, ND.

Nelson County, Nd - Rugh Township

Description: SE1/4, Section 34-150N-57W

Total Acres: 140.95 FSA Cropland Acres

Length of Agreement: 2019, 2020, 2021 Crop Years (3 years)

Directions to Land: From McVile, ND, 11 miles east on Hwy 15, 1.5 miles north on County 7.

**Proposals must be received
by 5:00PM on Friday,
February 22, 2019**

PROPOSAL DEADLINE: Friday, February 22, 2019 | 5PM CDT

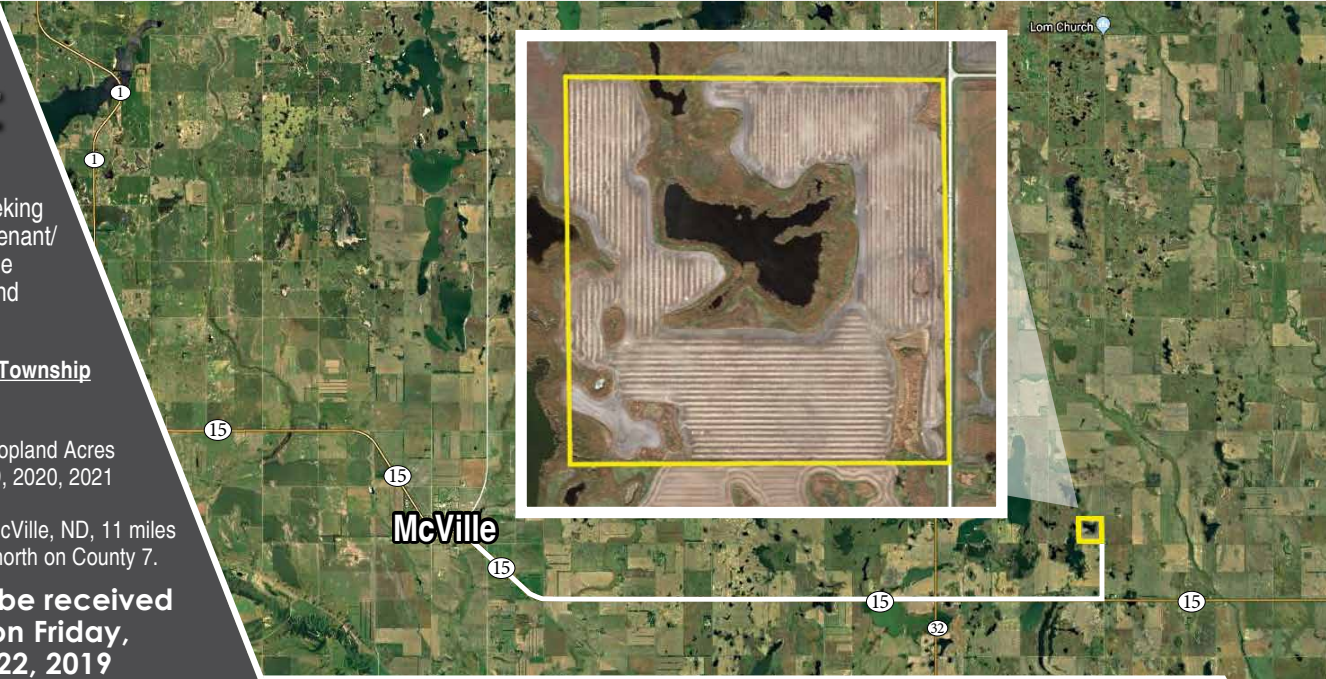

For a detailed RFP packet including complete terms and conditions, please contact Rodney Steffes at Steffes Group 701.237.9173.

REAL ESTATE

LeRoy, MN

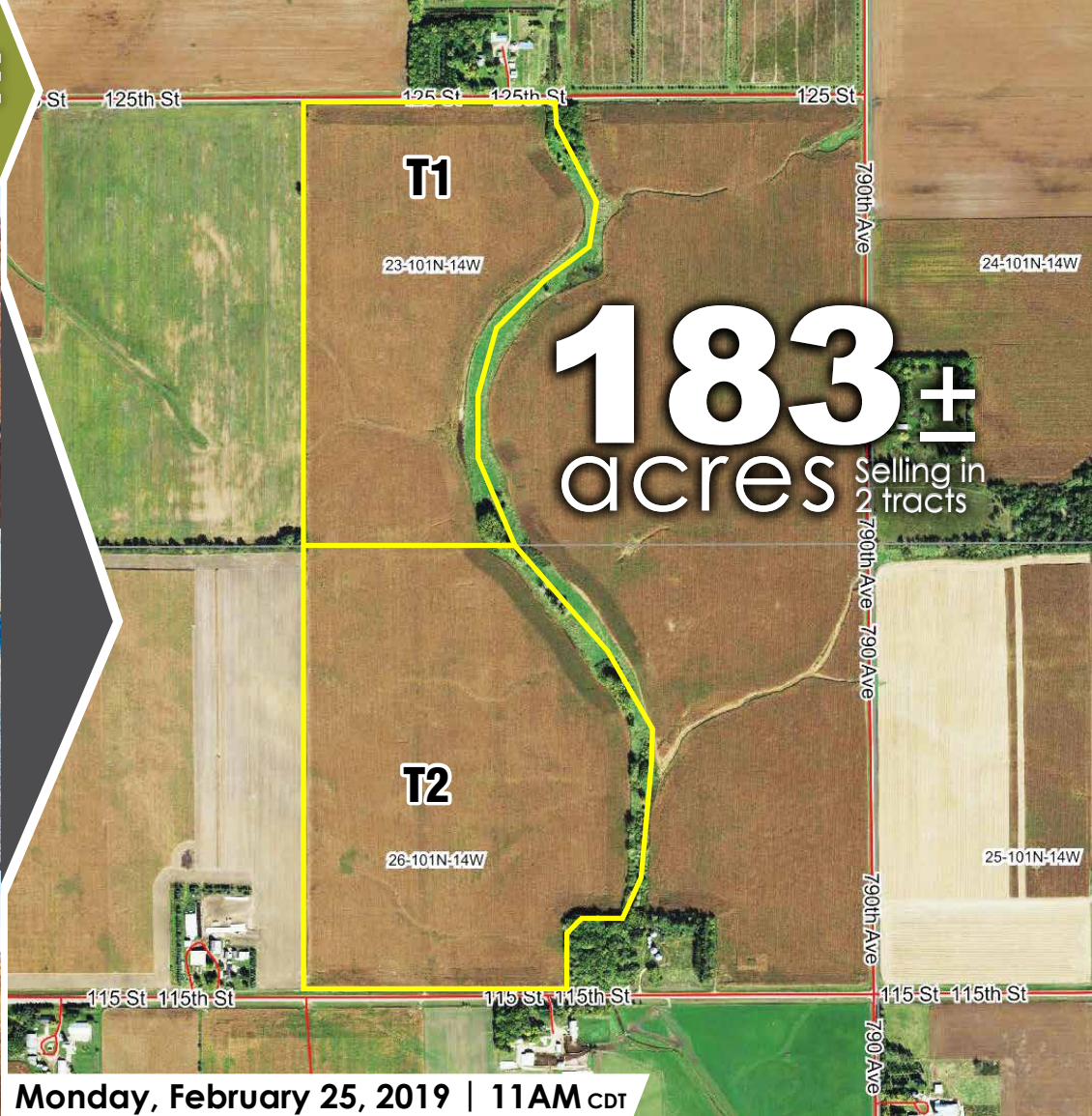

Monday, February 25, 2019 | 11AM CDT

Court Ordered Mower County, MN Land Auction 2 Tracts - 183± Acres

AUCTION LOCATION: Leroy Community Center, 204 W Main St., Leroy, MN 55951

AUCTIONEER'S NOTE: Court ordered land auction of prime farmland in Mower County to be offered in two tracts at public auction.

Tract 1 – 78.22± Acres - Tillable Land

Location: From LeRoy, MN, 1.5 miles east on Highway 56, 2 miles north on 790th Ave., .5 miles on 125th St., land on south side of the road.

LeRoy Township, Mower County, MN

Tract 2 -105.34 ± Acres – Tillable Land

Location: From LeRoy, MN, 1.5 miles east on Highway 56, 1 mile north on 790th Ave., .5 miles west on 115th St., land on north side of the road.

LeRoy Township, Mower County, MN

**For a detailed Buyer's Prospectus with complete terms
and conditions, contact Steffes Group.**

Court Ordered Bankruptcy

Randy Kath / 320.693.9371 or 701.429.8894 / Randy.Kath@SteffesGroup.com
Shelly Weinzettl / 320.693.9371 or 763.300.5055 / Shelly.Weinzettl@SteffesGroup.com

REAL ESTATE

Ostrander, MN

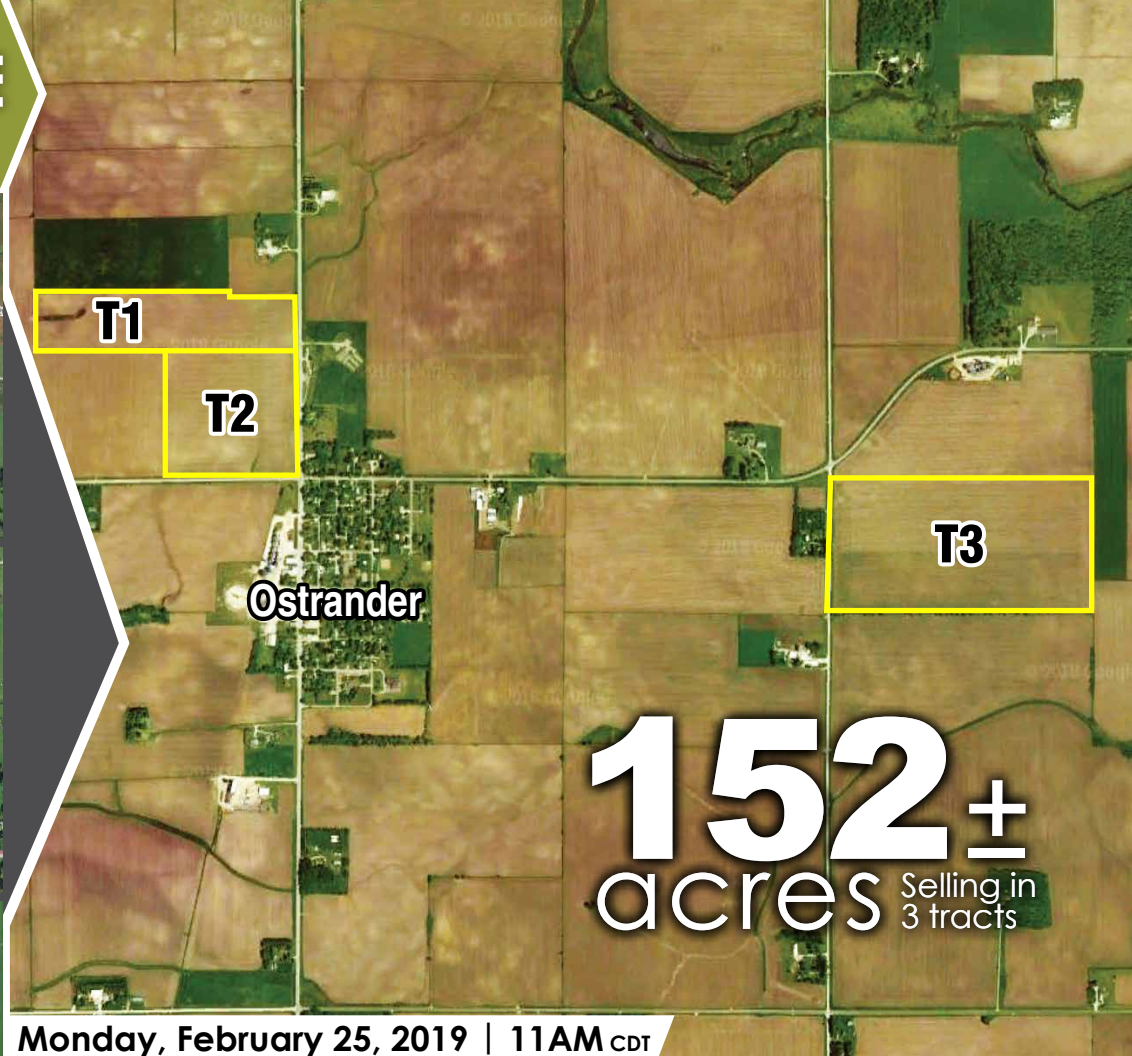
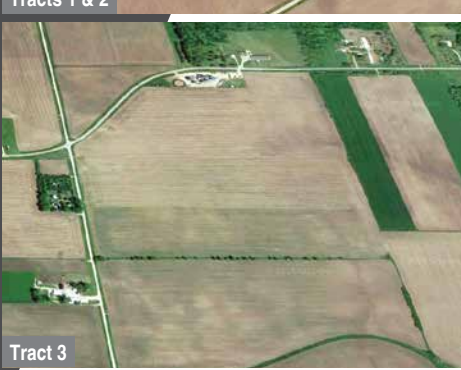
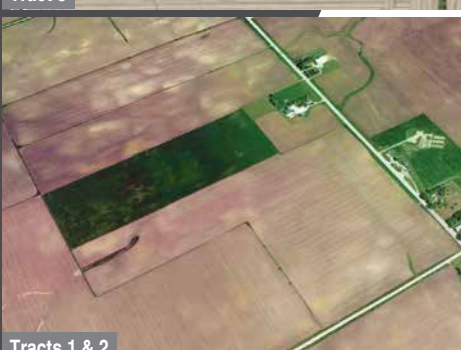

152±
acres Selling in
3 tracts

Monday, February 25, 2019 | 11AM CDT

Lender Owned Fillmore County, MN Land Auction 3 Tracts - 152± Acres

AUCTION LOCATION: Leroy Community Center, 204 W Main St., Leroy, MN 55951

AUCTIONEER'S NOTE: Lender owned land auction of prime farmland in Fillmore County to be offered in three tracts at public auction.

Tract 1 – 33.85± Acres - Tillable Land

Location: From Ostrander, MN, .5 miles north on County Road 1, land on west side of the road.

Bloomfield Township, Fillmore County, MN

Tract 2 – 39.83 – Tillable Land

Location: From Ostrander, MN, .5 miles north on County Road 1, land on west side of the road.

Bloomfield Township, Fillmore County, MN

Tract 3 - 79± Acres – Tillable Land

Location: From Ostrander, MN, 1 mile east on Highway 3, .25 miles south on 121st Ave., land on the east side of the road.

Bloomfield Township, Fillmore County, MN

**For a detailed Buyer's Prospectus with complete terms
and conditions, contact Steffes Group.**

Lender Owned

Randy Kath / 320.693.9371 or 701.429.8894 / Randy.Kath@SteffesGroup.com
Shelly Weinzettl / 320.693.9371 or 763.300.5055 / Shelly.Weinzettl@SteffesGroup.com

REAL ESTATE

Spring Valley, MN

74±
acres Single Tract

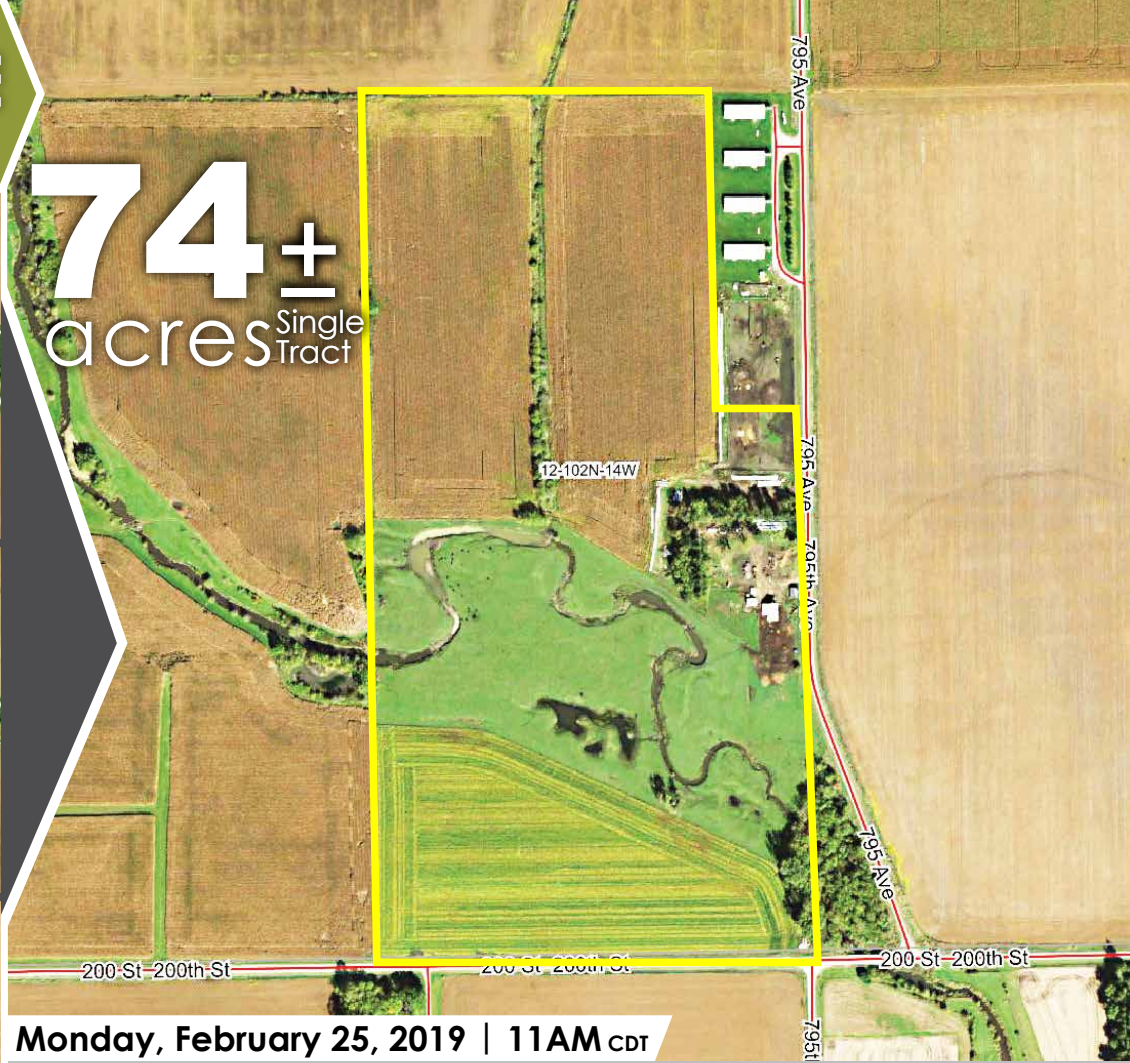

Monday, February 25, 2019 | 11AM CDT

Mower County, MN Land/Building Site Auction - 74± Acres

LAND LOCATION: From Spring Valley, MN, 2 miles south on US Hwy 63, 3.5 miles west on 200th St., .25 miles north on 795th Ave. 20229 795th Ave, Spring Valley, MN 55975

AUCTION LOCATION: Leroy Community Center, 204 W Main St., Leroy, MN 55951

AUCTIONEER'S NOTE: 74 Acre Home site just 11 miles Southwest of Spring Valley, MN This 74 acre tract of land features approx. 56 acres of highly productive farm land along with the current home site with approx. 18 acres of woods and pasture/lowland.

For a detailed Buyer's Prospectus with complete terms and conditions, contact Steffes Group.

Lender Owned

Randy Kath / 320.693.9371 or 701.429.8894 / Randy.Kath@SteffesGroup.com
Shelly Weinzell / 320.693.9371 or 763.300.5055 / Shelly.Weinzell@SteffesGroup.com

REAL ESTATE

Clifford, ND

Trail County, ND Land Auction - 160.35± Acres

160± acres

This quarter features predominately cropland with 10 acres of trees that could be utilized as hunting acres or cleared to make way for additional cropland acres! This farm will be sold subject to the Cash Rent Lease Agreement in place through Dec. 1st, 2019. Buyer to receive \$13,500 or \$92/ac lease payment. A copy of this lease agreement is available upon request.

Trail County, ND – Norman Township
Legal Description: NE1/4 Section 6-145-53
Total Acres: 160.35±
Cropland Acres: 147.10±
Trees: 10±
2018 Taxes: \$1,870.76

Katherine Kennedy, Owner



TIMED ONLINE

CLOSES: Tuesday, February 26, 2019 | 12PM CDT

For a detailed Buyer's Prospectus with complete terms and conditions contact Max Steffes at Steffes Group, 701.237.9173 or 701.212.2849 or online at SteffesGroup.com.

It's Here!

2019 Auction Price Guide

This guide is for agriculture & construction equipment sold at our auction sales in 2018. All equipment is listed alphabetically within categories and sorted by model number and year. The prices listed are actual sale prices from the month the equipment was sold.

Contact your nearest Steffes Group location to purchase your copy today!

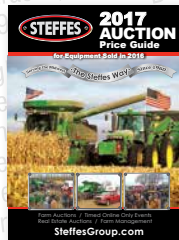
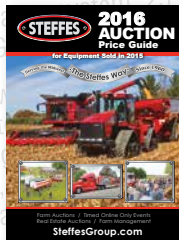
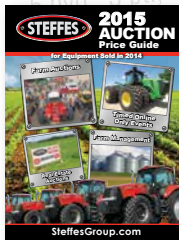
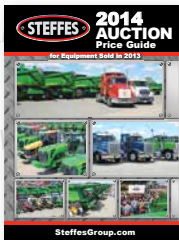
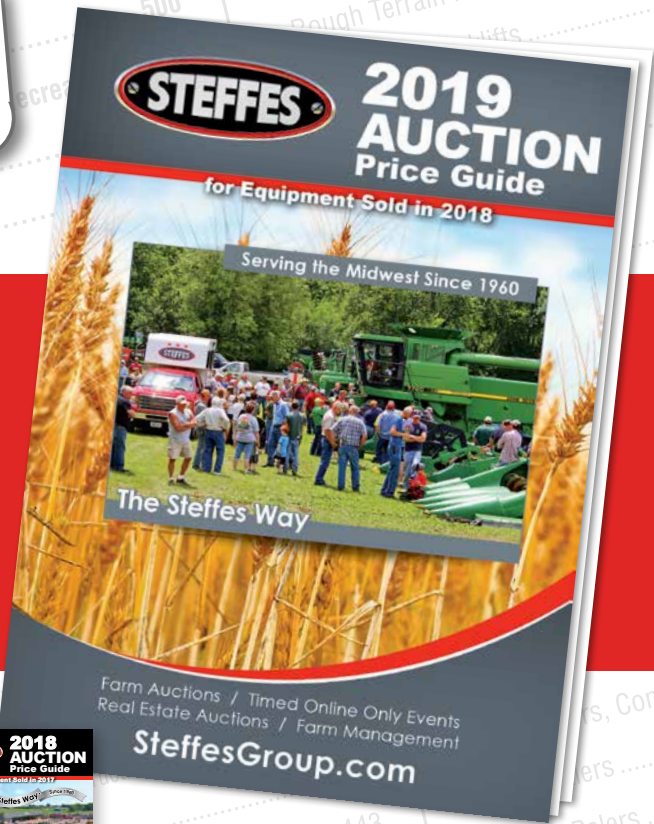

REAL ESTATE

Farmington, IA



Farmers Savings Bank Land Auction Lee County, Iowa

Land is located 4 miles north of Farmington, Iowa on W46 OR 1 ½ miles south of Mt. Hamill on W55, then 4 miles west on J40, then 2 miles south on 110th Avenue, then ½ mile west on 180th Street. **Auction to be held at the Mt. Hamill Tap, Mt. Hamill, IA. Location address is 1467 155th Avenue, Donnellson, IA**

“Selling Choice with the Privilege”

Tracts #1 & 2 will be sold price per surveyed acre and will be sold Choice with the Privilege, whereas the high bidder may take Tract #1, Tract #2 or both tracts times their high bid. This will continue until both tracts are sold. Tracts will not be recombined.

292.27 Acres M/L
SELLS IN 2 TRACTS - (Subject to final survey)
Selling free and clear for 2019

TRACT #1 – 220.59 Acres M/L – Subject to final survey

Approx. 105 acres tillable, balance being pasture, pond & timber.
Corn Suitability Rating 2 of 51.3 on the tillable.
Located in Section 7, Harrison Township, Lee County, Iowa.

TRACT #2 – 71.68 Acres M/L – Subject to final survey

14.52 acres tillable, balance being pasture, pond & timber.
Corn Suitability Rating 2 of 63 on the tillable.
Located in Section 7, Harrison Township, Lee County, Iowa.

Farmers Savings Bank of Wever / William R. Jahn, Jr. – Attorney
Terry Hoenig / 319.385.2000 or 319.470.7120 / Terry.Hoenig@SteffesGroup.com

REAL ESTATE

Argusville, ND

Cass County, ND Land Auction - 160± Acres

160± acres

Spectacular opportunity to add additional acres to your farm for the 2019 crop year! Square, flat & black farmland located 15 miles north of Fargo, or 3 miles NW of Argusville, ND. This land would be a great addition to any local operator's farm or could be a great investment close to Fargo for those in the market for RRV farmland!

Cass County, ND – Gardner Township
Legal Description: NW1/4 Section 26-142-50
Total Acres: 160±
Cropland Acres: 156.69±
Productivity Index: 84.4
2018 Taxes: \$2,726.62

Marvin Bush, Owner



TIMED ONLINE
CLOSES: Monday, March 4, 2019 | 12PM CDT

For a detailed Buyer's Prospectus with complete terms and conditions contact our office at 701.237.9173; or Max Steffes, 701.212.2849; or Brad Olstad, 701.238.0240 at Steffes Group or online at SteffesGroup.com.

Complete Auction Results at SteffesGroup.com

HAY AUCTION

Quality Tested

SALE TIME 12PM

2019 HAY AUCTION SCHEDULE

Jan. 8	May 14	Oct. 22
Jan. 22	May 28	Nov. 12
Feb. 12	Jun. 11	Nov. 26
Feb. 26	Jul. 16	Dec. 10
Mar. 12	Aug. 13	Dec 23
Mar. 26	Sep. 10	(Mon.)
Apr. 9	Sep. 24	12th Annual
Apr. 23	Oct. 8	Customer
		Appreciation
		Brunch at 11AM!

- Unique indoor seating, watch the trucks drive by or view on-ground loads on the big screen TV's
- Payloader scale allows us to weigh within .1% accuracy & produce digital print out
- Order buying available
- On-farm pricing available
- All hay tested on-site by Dairyland Laboratories, Inc. St. Cloud, MN
- Trucking available

All loads must be on-site by 10AM



SteffesGroup.com

24400 MN Hwy 22 S, Litchfield, MN 55355 | 320. 693.9371

Randy Kath / 320.693.9371 or 701.429.8894 / Randy.Kath@SteffesGroup.com



REAL ESTATE

Packwood, Iowa

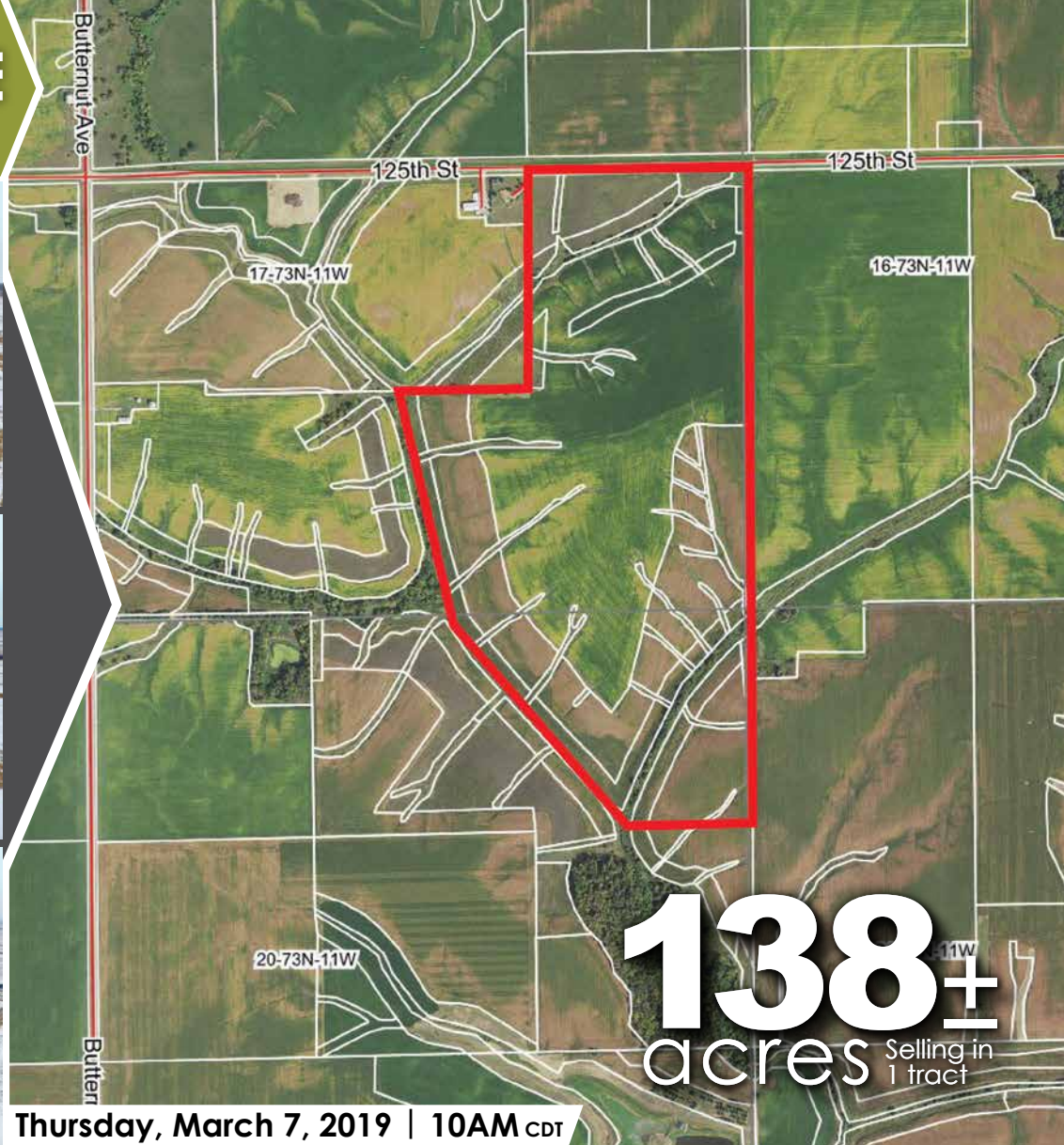

138±
acres
Selling in
1 tract

Thursday, March 7, 2019 | 10AM CDT

Klein Estate Land Auction Jefferson County, Iowa

PACKWOOD, IOWA - Land is located 3 miles west of Packwood on H17/125th Street in sections 17 & 20, Polk Township, Jefferson County, Iowa.
**Auction to be held at the Best Western Fairfield Inn Banquet Hall,
2200 West Burlington Avenue, Fairfield, IA 52556**

Can't make the auction? Online bidding offered on this land!

138 Acres M/L

SELLS IN 1 TRACT - (Subject to final survey)

Selling Free and Clear for 2019

- 3 year avg. soybean yield of 68 bu./acre
- 3 year avg. corn yield of 204 bu./acre
- Farm has been no tilled for 35 years
- Approx. 129.92 acres tillable, of which approx. 15.56 acres are in the CRP.
*Please note, CRP info will be published as soon as FSA offices reopens.
- Corn Suitability Rating 2 of 62.9 on the tillable.

Willard C. & Yvonne E. Klein Estate

Calvin Klein – Executor / Tim B. Kuiken – Attorney

Terry Hoening / 319.385.2000 or 319.470.7120 / Terry.Hoening@SteffesGroup.com

REAL ESTATE

Hoople, ND

Walsh County, ND Land Auction - 153± Acres

153± acres

Selling in
2 tracts

This farm features some of the most desirable soil in the state! 100% of the farm is made up of coveted Glyndon Silt Loam with a productivity index of 92. This farm is suitable for all high value crops grown in this region including, sugar beets, potatoes, edible beans, corn, and soybeans. Moreover, tract 1 is pattern tiled! The farm sells free and clear of any lease agreements and is available to farm for the 2019 crop year!.

WALSH COUNTY, ND - DUNDEE TWP

Description: Dundee TWP Sections 22 & 23

Total Acres: 153±

To Be Sold in 2 Tracts

Marifjeren Family Farm

Cathey Tozer & Gregory Lulay, Owners



Hoople

18

Available to Farm the

2019 Crop Year!

18

TIMED ONLINE

74th St NE

CLOSES: Thursday, March 7, 2019 | 12PM CDT

For a detailed Buyer's Prospectus with complete terms and conditions contact
Max Steffes at Steffes Group, 701.237.9173 or 701.212.2849 or online at SteffesGroup.com.

Ag Equipment, Construction, Recreation, & More!

ONLINE STEFFES AUCTIONS



UPCOMING CLOSINGS

March 6
March 20
April 10
April 24
May 8



SteffesGroup.com

Scott Steffes ND81, MN14-51

For consignor information & location, terms, full lot listing & photos visit SteffesGroup.com

West Fargo, ND
701.237.9173

Grand Forks, ND
701.203.8400

Litchfield, MN
320.693.9371

Mt. Pleasant, IA
319.385.2000

Ames, IA
515.432.6000

Sioux Falls, SD
712.477.2144

Lexington, NE
308.217.4508

REAL ESTATE

Lancaster, WI

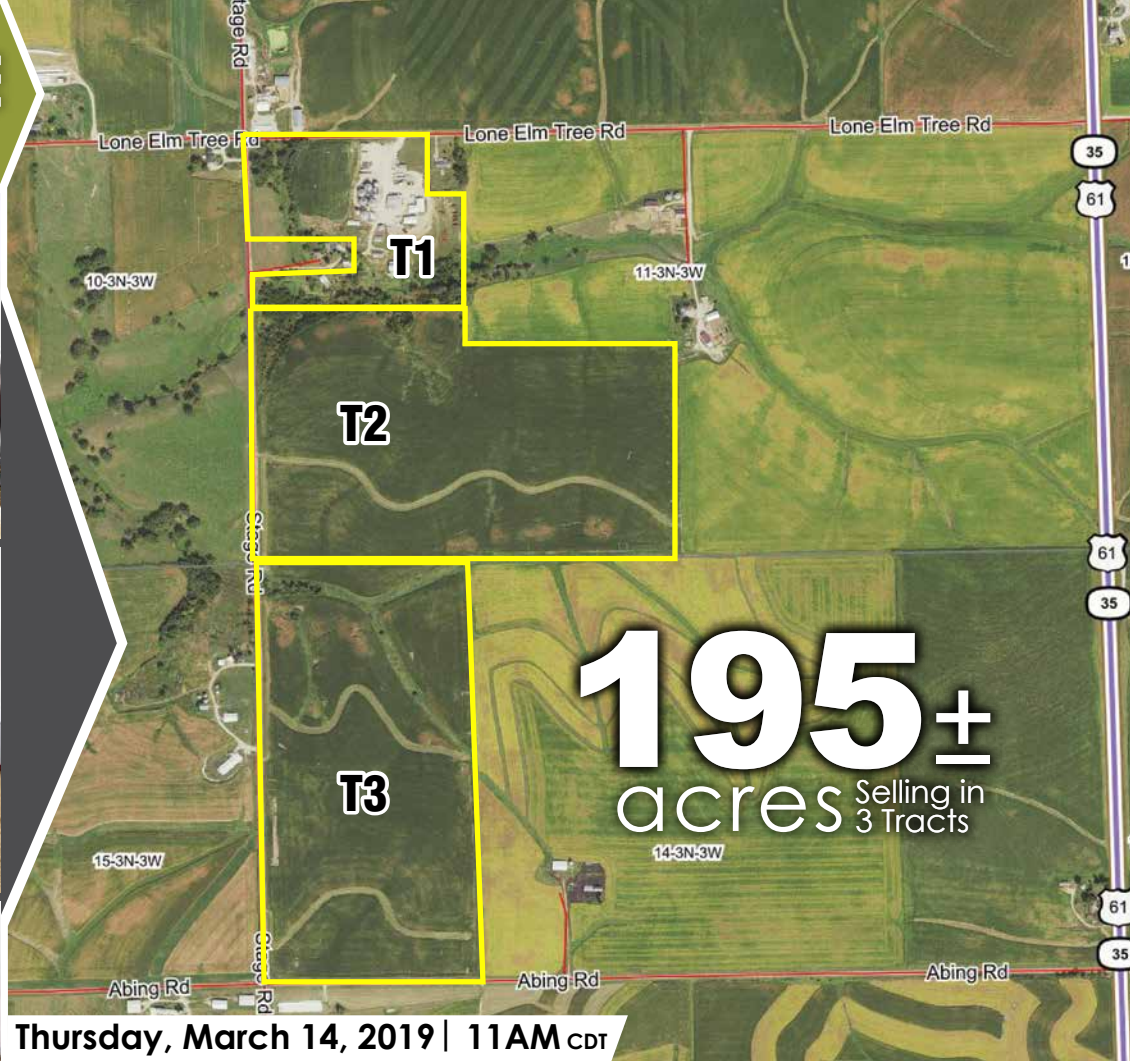

Thursday, March 14, 2019 | 11AM CDT

Court Ordered Grant County, WI Bin Site & Land Auction

AUCTION LOCATION: Grant County Fairgrounds, Youth & Agricultural Center,
916 E Elm St. (County Road A), Lancaster, WI 53813

Tract 1 - Bin Site - 28.43± Acres

Location: 5627 Lone Elm Tree Road,
Potosi, WI 53820

- Office building with kitchen & bath
- Drive over scale
- Double bay full amenity shop
- Semi-truck/trailer wash bay
- (2) Cold storage machine sheds
- Feed processing facility
- Bins
- 700,000± bushel capacity
- Vertical dryer
- Propane storage

- Stationary site generator
- Drive over grain dump
- Parking area
- (2) Grain legs

Tract 2- 87± Acres

Location: TBD Stage Road, Potosi, WI 53820

Tract 3 - 80± Acres

Location: TBD Abing Road/Stage Road,
Potosi, WI 53820

Shelly Weinzettl / 320.693.9371 or 763.300.5055 / Shelly.Weinzettl@SteffesGroup.com
Randy Kath / 320.693.9371 or 701.429.8894 / Randy.Kath@SteffesGroup.com

REAL ESTATE

Brighton, IA



622+
acres Selling in
7 tracts

Thursday, March 21, 2019 | 10AM CDT

Larry Robertson Estate Washington County, Iowa

Auction to be held at the Lake Darling Lodge, 111 Lake Darling Road, Brighton, IA.
Located in Lake Darling State Park, 3 miles west of Brighton on Highway 1.

Tract #1 – 121.32 Acres M/L

Combination farm with tillable land, CRP income & timber! Located in Sections 15 & 16, Brighton Township, Washington County, Iowa.

Tract #2 – 145.2 Acres M/L

This tract brings in \$26,164 of CRP income per year! This tract also offers timber, a 76'x88' barn, two grain bins approx. 10,000 & 6,000 bu. and a pond. Located in Section 16, Brighton Township, Washington County, Iowa.

Tract #3 – 1.75 Acres M/L

Located at 3015 Hwy 1, Washington, Iowa. This large 2 story home is located on a hard surface road and offers 4 bedrooms.

Tract #4 – 158.56 Acres M/L

This tract brings in \$19,706 of CRP income per year and offers timber, two sheds, an approx.. 5,500 bu. grain bin, a pond and a creek runs through the property. Located in Sections 5 & 6, Brighton Township, Washington County, Iowa.

Tract #5 – 14.65 Acres M/L

This tract offers a recreational piece of property with \$1,991 of CRP income per year, along with timber and a creek running through the property. Located in Section 6, Brighton Township, Washington County, Iowa.

Tract #6 – 166.2 Acres M/L

A rare opportunity to purchase a secluded tract of land with \$7,420 of CRP income per year and offers timber and open areas along the banks of the Skunk River. Located in Sections 1, 2, 11 & 12, Dutch Creek Township, Washington County, Iowa.

Tract #7– 15 Acres M/L

If you are looking for a secluded get away, this could be your property! This secluded tract offers timber and an abandoned cabin along the banks of the Skunk River. Located in Section 11, Dutch Creek Township, Washington County, Iowa.

Larry D. Robertson Estate / Donald R. & John C. Robertson – Co-Executors
Craig A. Davis – Attorney
Terry Hoenig / 319.385.2000 or 319.470.7120 / Terry.Hoenig@SteffesGroup.com

REAL ESTATE

Kahoka, MO



122[±]
acres Selling in
1 tract

Thursday, March 21, 2019 | 4PM CDT

Larry Robertson Estate Clark County, Missouri

KAHOKA, MISSOURI

Land is located 9 miles west of Kahoka on Highway 136 to Luray, then 4 miles north of Luray on County Highway K, then ½ mile east on 51 EW.

Auction to be held at the CARE Center, 451 North Vine Street, Kahoka, MO.

122 Acres M/L - SELLS IN 1 TRACT

- Take a look at this perfect hunting recreational property with \$5,488 of CRP income, 3 ponds, a creek runs through the property and it borders 100's of acres of timber!
- FSA information: 52 acres tillable of all of which are in the CRP program as follows:
 - 42 acres at \$105.00 = \$4,410.00 and expires on 9-30-2021.
 - 10 acres at \$107.76 = \$1,078.00 and expires on 9-30-2021.
- Majority soil types include: Lindley, Gorin & Klum.
- Located in Section 31, Jefferson Township, Clark County, Missouri

Larry D. Robertson Estate / Donald R. & John C. Robertson – Co-Executors
H. Scott Summers – Attorney
Terry Hoenig / 319.385.2000 or 319.470.7120 / Terry.Hoenig@SteffesGroup.com

REAL ESTATE

Princeton, MN



TIMED ONLINE

CLOSES: Tuesday, April 16, 2019 | 3PM CDT

Commercial Building Auction Princeton, MN

LAND LOCATION: From Princeton, MN, 1 mile from the intersection of Hwy 169 & MN 95E, .25 mile south on Rum River Drive. 105 N Rum River Drive, Princeton, MN 55371.

AUCTIONEER'S NOTE: After years in the business the Ossell's have decided to retire! This prime piece of real estate has been in the Ossell family for over 60 years. Located just an hour north of the Twin Cities. This Commercial property on Rum River Drive a highly traveled corridor though Princeton. To be offered at public auction. This is a long-awaited opportunity for any expanding or new business! You have heard the term location, location, location. This is it! Building sold to highest bidder.

PREVIEW: By appointment

Property Information

Year Built 1963
City Street parking in front
Private customer parking lot in back
Prime corner location 3 entrances
Single or Multi-Tenant Building - Building can easily be demised
Handicap accessible main level
Well maintained building
Multiple storage rooms in the lower level

County Information

Retail building
10,981 SF per (Realist)
Building area 7,478 (per county records)
Full basement
Zoning B1 Central Business
P.I.D. #: 24-040-0140
Lot size: 0.25 Acre
Taxes 2018: \$4,784

This property WILL BE SOLD to the highest bidder!! Opening Bid \$137,000

Building last appraised for over \$500,000

Shelly Weinzett / 320.693.9371 or 763.300.5055 / Shelly.Weinzett@SteffesGroup.com
Eric Gabrielson / 320.693.9371 or 701.238.25705 / Eric.Gabrielson@SteffesGroup.com

REAL ESTATE

Cassville, WI



Tracts 1-7



Tracts 1-7



Tract 8



Tract 9



Tract 10

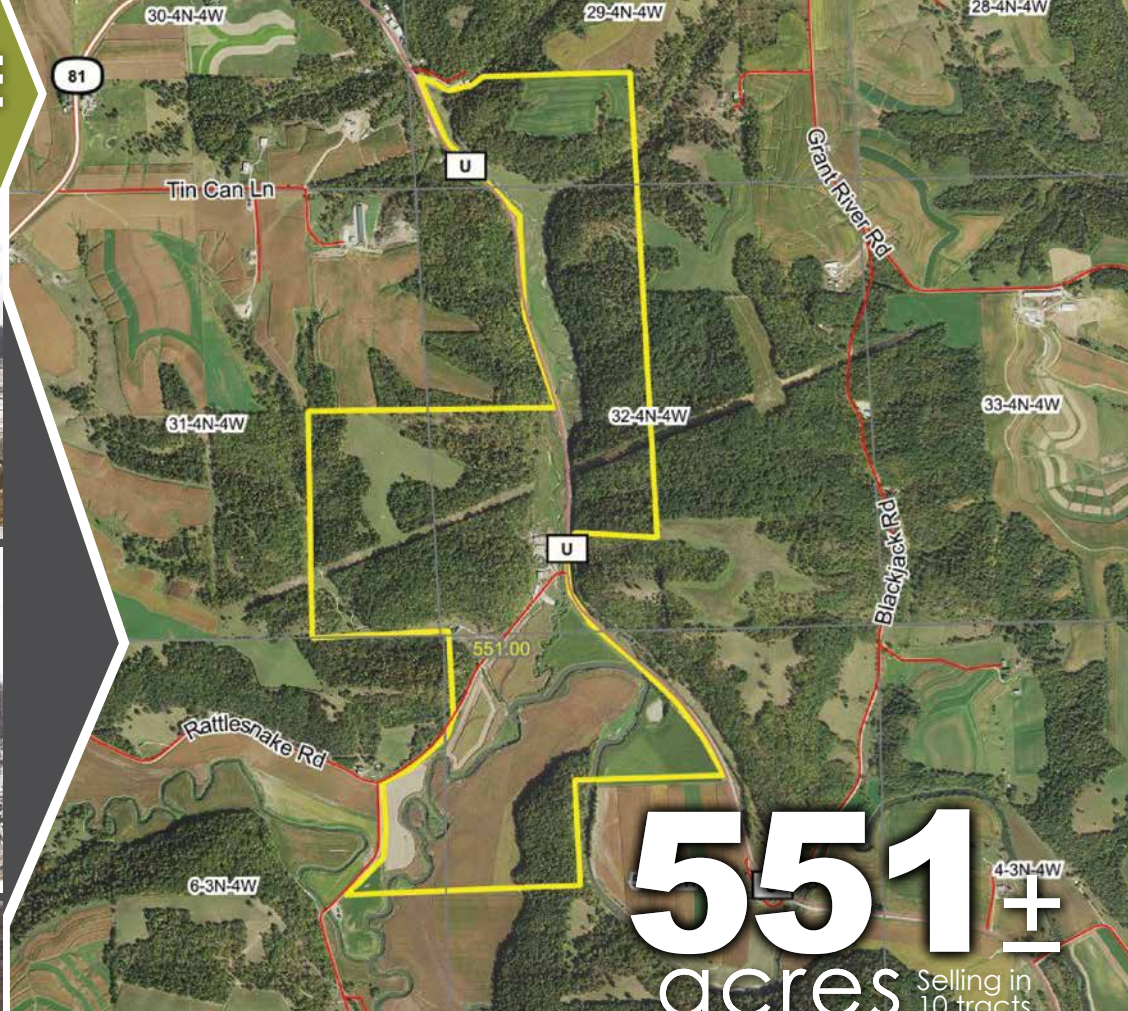

551±
acres Selling in 10 tracts

Friday, May 17, 2019 | 11AM CDT

Grant County, WI – Land, Cattle Ranch, Commercial/Ag Building, Residential House

Auction Location: From Beetown, MN, 1.5 miles south on Cty Rd U, west on Rattlesnake Rd. 7341 Rattlesnake Rd., Cassville, WI 53806

Tract 1 – 113.10± Acres

Tract 2 – 42.16± Acres

Tract 3 – 43.60± Acres

Tract 4 – 104.79± Acres

Tract 5 – 26.35± Acres

Tract 6 – 152.36± Acres

Tract 7 – 45.05± Acres

**Tract 8
Cattle Ranch – 9.41± Acres**

Location: 7341 Rattlesnake Rd., Cassville, WI 53806

- 4 Bedroom Ranch Home
- 2 Lighted arenas with calf lane, chutes, and return alleys
- Horse Barn with 5 covered runs, 4 box stalls, feed room, tack room, and hay storage loft
- 2 Loafing pens & sheds
- 6 covered feed lots with cement bunkers
- Machine shed with work shop
- Equipment shed
- Metal pipe fence at homestead
- Pasture fenced with barbwire

- Electric waters

**Tract 9
Residential House 5.19± Acres**

Location: 7301 Rattlesnake Rd, Cassville, WI 53806

- 4,500± finished sq ft
- 4 Bedroom Walkout Rambler
- Office
- 4 Bathrooms
- Attached garage
- Fenced Pasture

Tract 10 – Commercial/Ag Building - 9.6± Acres

Location: 9288 Rattlesnake Rd, Cassville, WI 53806

Currently operating as a butcher shop with balance of the building set up for horses with box stalls, tack room, and wash bay.

Shelly Weinzell / 320.693.9371 or 763.300.5055 / Shelly.Weinzell@SteffesGroup.com
Randy Kath / 320.693.9371 or 701.429.8894 / Randy.Kath@SteffesGroup.com

REAL ESTATE

Glencoe, MN



8 ± Hobby Farm
acres



Wednesday, June 5, 2019 | 10AM CDT

Hobby Farm, Glencoe, MN - 8± Acres

LAND LOCATION: From Glencoe, MN, 2.5 miles south on County Hwy 2, .5 mile on 80th St. (Hwy 10). 7505 80th St., Glencoe, MN 55336

AUCTION LOCATION: 7505 80th Street, Glencoe MN 55336

AUCTIONEER'S NOTE: 8-acre hobby farm located just south of Glencoe, MN and only 30 miles to the metro area. Secluded building site on a tarred road. Surrounded by mature trees.

McLeod County – 8± Acres

P.I.D. #: 04.036.0800

2018 Taxes: \$1,680

Fenced Pasture

Garden Shed

Farm House Features

- 6 bedrooms
- 2 bathrooms

Detached Garage

Machine Shop

Pole Building

Livestock Barn

For a detailed Buyer's Prospectus with complete terms and conditions, contact Steffes Group.

Darwin & Darlene Raduenz Living Trust

Shelly Weinzettl / 320.693.9371 or 763.300.5055 / Shelly.Weinzettl@SteffesGroup.com
Eric Gabrielson / 320.693.9371 or 701.238.2570 / Eric.Gabrielson@SteffesGroup.com



Every Auction Has a Story,
We Want to Help Share Yours.

View all Steffes News at:

SteffesGroup.com   YouTube

EQUIPMENT

Fenton, IA



2000 John Deere 8410



1971 John Deere 4320



2007 John Deere 1790 CCS



1999 Volvo VNL64T



2008 Kuhn Krause 4850-15 Dominator



2006 John Deere 9760 STS

TIMED ONLINE

CLOSES: Wednesday, February 6, 2019 | 1PM CDT

Bierstedt Farm Retirement Auction

MFWD TRACTOR

2000 John Deere 8410, 6,585 hrs., powershift, cab, 4 hyd., 3 pt., quick hitch, 1000 PTO, front fenders, 20 front weights, 3 pr 450 lb rear wheel weights, 18.4R46 duals, S/NRW8410P001951

2WD TRACTORS

1978 John Deere 4640, 9,635 hrs., powershift, cab, 2 hyd., 3 pt., quick hitch, hyd. adjust 3rd link, Lg 1000 PTO, radar, front fuel tank, 1 pr 225 lb rear wheel weights, 18.4R42 duals, S/N4640P 013650R

1971 John Deere 4320, 6,202 hrs, syncro, Hiniker cab, 2 hyd., 3 pt., 540/1000 PTO, rock carrier, wide front, front fenders, 480/80R38 rear tires, 10.00-16 3 rib front tires, S/NT613R 008532R

1972 John Deere 4020, shows 3895 hrs, syncro, side console, open station, ROPS, 2 hyd., 3 pt., 540/1000 PTO, sells with JD 148 loader & 84" bucket, 3 pr 125 rear wheel weights, 16.9-38 tires w/axle mount duals, S/NT213R 263993R

John Deere 3020, shows 1,092 hrs., diesel, powershift, open station, 1 hyd., 3 pt., 2 pr 125 lb wheel weights, 15.5-38 tires,

COMBINE

2006 John Deere 9760 STS, 2,134 sep. hrs., 3,313 eng. hrs., 2WD, GS w/autotrac, solid stand, high density lighting, deluxe header control w/HHS, touchset concave adjust, round bar concave, deep tooth chaffer, 22' auger, spreader w/ fine cut chopper, HD spindles, Y&M, 520/85R42 straddle duals, 18.4R26 rear tires, S/NH09760S711706,

HEADS & HEAD TRAILERS

2006 John Deere 635, flex head, hyd. fore/aft, 35', full fingered,

stubble lights, JD Duratwin sickles, S/NH00635F716823

2004 John Deere 893, corn head, 8x30", single pt connect, S/NH00893X705739

Maurer, 35', head trailer, tandem axle, GN style, lights, brakes, S/N04361259007002317

SKID LOADERS

1995 Case 1845C, 4,010 hrs., aux hyd, 78" high capacity bucket, 12-16.5 tires, S/N JAF0169844

John Deere 60, gas, 36" bucket, S/N095606M

PLANTER

2007 John Deere 1790 CCS, planter, 16/31x15", HD spring down pressure, mechanical drive, pin adjust shark tooth row cleaner, 1/2 width disconnect, Keeton seed firmer, JD computrak 350 monitor, KSI 9844 fill conveyor, hyd drive, S/NA01790C720174

SPRAYER

Top Air TA1100, pull type sprayer, 1,100 gal., 80' boom, 3 section shutoff

TILLAGE EQUIPMENT

2008 Kuhn Krause 4850-15 Dominator, disc ripper, 9 shank, 18", S/N 1973

John Deere 985, field cultivator, 54', 5 section, tandem across, 6" spacing, 7" knock off sweeps, 3 bar coil tine harrow

John Deere 85, row crop cultivator, 12x30", 3 pt.

John Deere RM, row crop cultivator, 12x30", 3 pt.

John Deere 400, rotary hoe, 30', end transport, rigid, S/N0789075N

White 598, plow, 6 bottom, variable width, buster bar harrow, S/N12756

White 271, disc, 24', 9" spacing, 20" blades, tandems on main, single wheel on wings

Noble, pony drag harrow, 52', 9 section

SEMI TRUCK

1999 Volvo VNL64T, 705,977 miles, day cab, Cummins N14 370/425 hp, Eaton Fuller RTLO Super 10 spd., tandem axle, AC/Heat, AM/FM-Cassette, 180 WB, diff lock, 3.73 gear ratio, 295/75R22.5 drive tires on steel, 295/75R22.5 on Al steer tires, VIN4VG7DBJH6XN785177

GRAIN TRAILER

1981 Wilson, hopper bottom trailer, 42'x96"x60", tandem axle, 2 spd. trap, non-ag hoppers, spring ride, tarp, 11R24.5 on steel

LIVESTOCK TRAILER

2006 Titan Classic, GN livestock trailer, 20'x67", tandem axle, single cut gate, rear combo door, curb side walk door, 7000 lb. axles, ST235/85R16 tires on steel, VIN:4TGG2420661035446

GRAIN CART & WAGONS

A&L, grain cart, 450 bu., rebuilt gear box 2 yrs. ago, 18.4-26 diamond tread tires, S/NS81018

Killbros 555, gravity wagon, 550 bu., LH dump, single chute & door, inspection doors, 385/65R22.5 tires, S/N D18410163

Killbros 555, gravity wagon, 550 bu., LH dump, single chute & door, inspection doors, 385/65R22.5 tires, S/N D18410152

Parker 5500, gravity wagon, LH dump, single door & chute, 445/65R22.5 tires

Parker 5500, gravity wagon, LH dump, single door & chute, 445/65R22.5 tires

HAY EQUIPMENT

AGCO AGCM13280BHD3208, disc mower, 540 PTO, 7', 3pt., 6 disc, S/NAAGCM13280BHD3208

Vermeer WR22, wheel rake, 10 wheel

SILAGE EQUIPMENT

New Holland 782, chopper pull type, 2x30", 540 PTO, S/N360618

John Deere 716A, forage wagon, 16', tandem axle, LH & rear discharge, 540 PTO, S/NB716A011954W

John Deere 716, forage wagon, 16', single axle, LH & rear discharge, 540 PTO, S/NB0716002732W

Schuler 120S, feed wagon LH discharge, 540PTO, 10.00-20 tires

BAGGER

Roto-Press 895 RP300264-H, bagger, 9' bags, 540 PTO, 92" wide hyd drive conveyor, 32x11.50R15Lt tires, S/N081081338

AUGERS

Feterl 10-72, swing hopper, 72'x10", 540 PTO, hyd. lift

Snowco, 61'x8", 540 PTO, cable lift

Snowco 80-205, 52'x8", 540 PTO, S/N 10283

40'x8" auger, Baldor 10 hp., 3 phase electric motor

TECHNOLOGY

John Deere 2630, display SF1, 1,257 hrs., S/NPCGU2UA365619

John Deere Starfire ITC, globe, SF1, S/NPCGT01558027

TIRES & FUEL BARRELS

18.4-38 tires on John Deere rims

Fuel Barrel, 1000 gal.

Fuel Barrel, 500 gal.

Larry & Janean Bierstedt

Duane Norton / 515.432.6000 or 515.450.7778 / Duane.Norton@SteffesGroup.com

EQUIPMENT

Sawyer, ND



2006 John Deere 9520



2010 John Deere 9230



Wednesday, February 20, 2019 | 10AM CDT

2009 John Deere 9630

Smith Farms LTD Farm Auction



2008 Peterbilt 388



2001 Peterbilt 379



1995 Volvo WG64T Tri-axle

4WD & 2WD TRACTORS

2009 John Deere 9630, deluxe comfort pkg., active seat, buddy seat, powershift, 4 hyd., return flow, 4,041 hrs.

2009 John Deere 9530, deluxe comfort pkg., active seat, buddy seat, powershift, 4 hyd., return flow, power beyond, 3,890 hrs.

2010 John Deere 9230, deluxe cab, active seat, powershift, 4 hyd., 3 pt., quick hitch, return flow, power beyond, 1000 PTO, integrated auto steer, diff lock, 3,835 hrs.

2010 John Deere 9230, deluxe cab, leather seat, buddy seat, powershift, 4 hyd., return flow, power beyond, 1000 PTO, 6,090 hrs.

2006 John Deere 9520, deluxe cab, active seat, buddy seat, powershift, 4 hyd., return flow, 5,395 hrs.

2013 John Deere 5055D, 2WD, open station, ROPS w/canopy, 8 spd., (2) mid-mount hyd., (1) rear hyd., 3 pt., 540 PTO, 434 hrs.

1968 Farmall 856, wide front, diesel, cab, 2 hyd., 3 pt., 540/1000 PTO, DuAll hyd. loader, 7' bucket

AIR SEEDER

2013 John Deere 1890 air seeder, 50', 5-section fold, 10" & 20" space, full run monitor, ext. wear boots, John Deere 1910 tow-behind 3-compartment tank, 430 bu., vari-rate control, 26,733 total acres

PLANTER

2009 John Deere 1770NT CCS, 2 pt. hitch, 16x30", Precision eSet units, hyd. drive vari-rate, Delta hyd. down force, Mudsmith gauge wheels, Dawn screw adj. row cleaners, Pro Stitch closing wheels, hyd. fold markers, liquid in-furrow fertilizer, hyd. vari-rate fertilizer pump, 500 gal. poly tank, rear fill, approx. 16,370 acres

SELF-PROPELLED SPRAYER

2009 John Deere 4730, 90' boom, 800 gal. SS tank, 2600 display w/SF1 & section control, ITC receiver, 3-sensor BoomTrac Pro, 852 spray hrs., 2,127 engine hrs.
(4) Firestone 520/85R38 flotation tires on 10-hole John Deere rims, for 4730 sprayer

DRAPER HEAD

2011 John Deere 635D, 35', finger reel, hyd. fore/aft, AHH, stubble lights, single pt. hookup

GRAIN CART

Brent 1084, 1,050 bu., 20' front auger, roll tarp, electric scale, 1000 PTO

TILLAGE & ROW CROP EQUIP.

Degelman LR7651 land roller, 51', 36"x1/2" drum, light pkg.

2002 Summers Super Chisel chisel plow, 54', 5-section fold

1998 Summers Super Chisel chisel plow, 54', 5-section fold

Brent CPC2007 disc ripper, 7 shank

Flexi-Coil 85 harrow, 70'

John Deere 635 tandem disc, 25'

John Deere 885 row crop cultivator, 8x30"

SEMI TRACTORS

2008 Peterbilt 388, Unibilt 63" sleeper, C15 Cat, Eaton 18 spd., air ride, air slide 5th, engine brake, cruise, dual SS air cleaners, dual exhaust, shows 594,956 miles

2001 Peterbilt 379, Unibilt 48" sleeper, 12.7L Detroit, Eaton 18 spd., air ride, air slide 5th, engine brake, cruise, dual SS air cleaners, dual exhaust, shows 132,411 miles

1998 Peterbilt 379, Unibilt 63" sleeper, 12.7L Detroit, Eaton 10 spd., air ride, air slide 5th, engine brake, cruise, dual SS air cleaners, dual exhaust, shows 920,649 miles

1996 Kenworth T600 tandem axle, Aerocab 48" sleeper, 12.7L Detroit, 10 spd., air ride, air slide 5th, diff lock, shows 875,905 miles

2007 Freightliner Columbia, day cab, 12.7L Detroit, 10 spd., air ride, air slide 5th, cruise, engine brake, diff lock, shows 785,031 miles

2006 Freightliner Columbia, day cab, 14L Detroit, 10 spd., air ride, air slide 5th, engine brake, diff lock, shows 617,707 miles

2006 Volvo VNL, day cab, Volvo D-12, 10 spd., air ride, air slide 5th, engine brake, diff lock, shows 845,554 miles

1999 Volvo WG64T, day cab, M11 Cummins, 10 spd., air ride, air slide 5th, diff lock, shows 201,297 miles

TRI-AXLE BOX TRUCK

1995 Volvo WG64T tri-axle grain truck, N14 Cummins, Eaton 9 spd., 20-1/2"x102"x66" steel box, shows 77,721 miles

HOPPER BOTTOM TRAILERS

2013 Timpte Super Hopper tandem axle hopper bottom, 40'x96"x78", ag hopper, air susp.

2012 Timpte Super Hopper tandem axle hopper bottom, 40'x96"x78", ag hopper, air susp.

2011 Timpte Super Hopper tandem axle hopper bottom, 40'x96"x78", ag hopper, air susp.

2006 Timpte Super Hopper tandem axle hopper bottom, 40'x96"x78", reg. hoppers, air susp.

1998 Timpte Super Hopper tandem axle hopper bottom, 41'x96"x66", reg. hoppers

1996 Wilson Pacesetter DWH-400 tandem axle hopper bottom, 43'x96"x78", reg. hoppers, air susp.

1997 Maurer steel hopper bottom, 34'x96"x66", ag hoppers, spring susp.

1980 Pullman steel tanker, 6,650 gal., tandem axle, spring susp.

1983 Lode King single axle pup trailer, 20'x102"x66", spring susp.

1998 ABU tri-axle gooseneck trailer, 36'x102", spring susp., wood deck, flip-over ramps

2013 Load Trail tandem axle car trailer, 26'x7', 2' beavertail, HD flip-up ramps, spring susp.

2006 DCT tandem axle car trailer, 20'x7', 2' beavertail

Single axle utility trailer, 10'x53", full fold up ramp, steel/mesh floor, torsion susp., 6-bolt hubs, No Title

JEEP

1992 Jeep Wrangler, 2-door, 6 cyl., automatic, 4WD, removable hard top, shows 246,447 miles

AUGERS

Mayrath auger, 70'x10", low pro swing hopper hyd. lift, 540 PTO

Feteri R860 load out auger, 60'x8", 10 hp. 1 phase electric motor

1994 Westfield J208-31 load out auger, 31'x8", Honda electric start

1994 Westfield J210-31 load out auger, 31'x10", no motor

OTHER EQUIPMENT & PARTS

Farmers Premium Equipment steel canola roller, adj. hitch

John Deere 1770 planter parts, pneumatic down pressure parts, original seed meters, gauge wheels, etc.

John Deere planter parts for 7200/7300 planters

John Deere 9400T undercarriage parts, bogies, etc.

John Deere 9600 combine parts

Sprayer, fertilizer & chemical parts

Bourgault tillage & air seeder parts

Nathan Smith / 701.721.3492

Brad Olstad / 701.237.9173 or 701.238.0240 / Tadd Skaurud / 701.237.9173 or 701.729.3644

EQUIPMENT

Rochester, MN



2003 Bobcat T250



2016 Allen AR16P Power Buggy



2000 TNT Tandem Axle Bumper Hitch



2002 Haulmark CB6X1205 Bumper Hitch



2016 PJ Tandem Axle Bumper Hitch Trailer



Kubota SVL90-2

TIMED ONLINE

Wednesday, February 20 | 2PM CDT

HFL Concrete & Masonry Auction

TRACK SKID STEER LOADERS

Kubota SVL90-2 track skid steer loader, ROPS, heat, A/C, 2 spd., high flow, hand controls, quick tach, radio, 2,410 hrs.
2003 Bobcat T250 track skid steer loader, heat, A/C, quick tach, hand/foot controls, 450x85x85 tracks, 7,695 hrs

SKID STEER LOADER

ATTACHMENTS

Buckets
Forks
Tracks
Dump boxes

TRAILERS

PJ tandem axle bumper hitch dumper trailer, 14'x7'
2016 PJ tandem axle bumper hitch trailer, 21'
(2) Enclosed trailers

CONCRETE EQUIPMENT

(2) 2016 Allen AR16P power buggies, 13 hp.
Rebar shears and power bender
Power trowel
Concrete saws
Power screeds
Mixers
Cordless rebar tiers
Compactors
Lasers
Dustless brick saws
Concrete chain saws
(30+) Misc. concrete blankets, some heated

CONCRETE FORMS

(400+) Symons wall forms 4', 5', and 8'
(100+) Various sizes of concrete forms
Misc. inside and outside corner wall braces, flexible corners, and x-braces

SCAFFOLDING

(30+) Sets of Waco and Bil-Jax scaffolding sets
(110) Sets of aluminum planking
Misc. legs and wheels
(5) Sets of pallet racking

SHOP EQUIPMENT

(4) Generators
Pressure washers
Bosch, Milwaukee, and Rigid drills
DeWalt cordless tool sets
Knaack job boxes
Extension ladders
Safety equipment
Extension cords
Pressure washer and air compressor hoses
Pallets of chains, binders, tie downs
Concrete hand tools
Concrete consumables



2015 PJ Tandem Axle Bumper Hitch



Whiteman Concrete Finisher

HFL Concrete & Masonry / Matt / 507.398.7875
Jason Schaalma / 320.693.9371 or 507.421.1868 / Jason.Schaalma@SteffesGroup.com

EQUIPMENT

Beardsley, MN



2007 Case-IH 530



2006 John Deere 8430



2014 John Deere 6140R



2010 John Deere 4730



AgChem Terragator 1903 CAH



2009 John Deere 9770

TIMED ONLINE

CLOSES: Thursday, February 21 | 7PM CDT

Davidson Farms Retirement Auction

TRACTORS

2007 Case-IH 530 Quadtrac, 5 hyd., case return, EZ-Guide 500 display & globe, front & rear diff locks, HID lights, clear view caps, 30" belts, 3,528 hrs.
 2014 John Deere 6140R MFWD, CAH, TLS, IVT, buddy seat, left hand reverser, 3 hyd., 3 pt., quick hitch, 540/1000 PTO, integrated auto steer, H360 quick tach loader, joystick control, 913 hrs.
 2006 John Deere 8430 MFWD, ILS, powershift, 4 hyd., 3 pt., quick hitch, 1000 PTO, auto steer ready, diff lock, 4,871 hrs.
 2004 John Deere 2210 MFWD, diesel, HST, 3 pt., 540 PTO, 62" Edge deck, turf tires, 485 hrs.

COMBINE & HEADS

2009 John Deere 9770, STS, Contour-Master, bullet rotor, PRWD, ProDrive, auto steer ready, single pt. hookcup, 1,811 sep. hrs., 2,446 engine hrs.
 2010 John Deere 635F flex head, Cray air reel
 2014 John Deere 608C chopping corn head, 8x30", RowSense, AHH

PLANTERS

2013 John Deere 1700 vacuum planter, 8x30", MaxEmerge XP, ProDrive, ground drive, 3 bu. boxes, John Deere 350 monitor, markers
 2012 John Deere 1770NT, CCS, 16x30", 2 pt., variable rate, ProDrive

TILLAGE EQUIPMENT

2010 John Deere 2410 chisel plow, 35", 4" twist shovels, rear hitch, rear hyd.
 1996 Sunflower 4411 disc ripper, 18", rock flex gangs
 2000 Summers Super Coulter 30', 3-bar coil tine harrow

2005 Degelman 7645 land roller, 45', 36" drums
 2008 Ezee On 4600 disc, 36", 12" spacing, rock flex, front notched blades
 Townner HD off set disc, 16', 14" space, hyd. lift, notch blades
 2013 John Deere 2210 field cultivator, 55', full floating hitch, rear hitch & rear hyd., 4-bar harrow

CONVENTIONAL TRUCK

1999 Peterbilt 378 day cab, N14 Red Top Cummins, 13 spd., Jake brake, 954,878 miles

PICKUPS

2014 Chevrolet 1500 High Country crew cab, 5.3L, automatic, 4WD, leather, 75,893 miles, black
 1990 GMC 6500, 366, V8, gas, 5&2 spd., w/LoadRunner 10 ton fertilizer tender, tarp, 182,215 miles
 1991 GMC 3500 Sierra SLE, dually, ext. cab, V8, gas, 4 spd., 4WD, 9' service body w/Versa Lift crane, 159,757 miles

TRAILERS

2014 United tandem axle enclosed trailer, 20', v-nose, curb side door, ramp rear door
 2009 Cornhusker 800 hopper bottom trailer, 43'x78", air ride, electric roll tarp, 2 spd. traps
 2009 Merritt MVT aluminum hopper bottom trailer, 38'x68", ag hopper, spring ride, side windows, electric roll tarp
 1999 Utility reefer van trailer, 48', air ride, Thermo King unit, (2) 1,650 Ace tanks, (2) 1,500 tanks, Honda 3" pump, induction cone
 1994 East quad axle end dump trailer, 25', aluminum over steel (2) air lift pushers
 1991 Trailer Co 42-3-202 tri-axle belly dump steel gravel trailer,

42', spring ride
 Header trailer, 6-wheel
 Header trailer, 4-wheel

SPRAYERS

2010 John Deere 4730 sprayer, 100' boom, 800 gal. stainless steel tank, stainless wet boom, 5-way nozzle, 3" fill, auto boom height, integrated auto steer, 1,682 hrs.
 AgChem Terragator 1903 CAH, L10 Cummins, 350 hp., 70' boom, AgChem stainless steel air box, 51,578 miles

GRAIN HANDLING EQUIPMENT

2006 Sukup T-16-11 grain dryer, 16', continuous flow, LP, 1 phase screens, 2,677 hrs.
 Sukup Cyclone grain pneumatic air system, 5" w/pipe, 1 phase electric
 2005 Friesen 240 seed tender, twin compartment
 Buhler Farm King 1035 belt conveyor, 10 hp., 1 phase
 Westfield MK130-90 Plus auger, 90'x13", 540 PTO, low pro swing hopper, auger walker
 2016 Westfield W130-36 auger, 36'x13", 540 PTO, on transport
 Westfield TFX-2 auger, 36'x10", Honda GX engine, low pro hopper
 Sudenga TD45C auger, 31'x12", 540 PTO
 Feterl jump auger, hyd. drive
 Convey Air 6006 grain vac, 1000 PTO, cleanup kit, on transport

GPS EQUIPMENT

John Deere 2630 display, AutoTrac, SF2, Swath Pro, RowSense
 John Deere 2600 AutoTrac, SF1, SF2, swath control
 John Deere ITC, SF1
 Starfire 3000 globe, RTK

Starfire 3000 globe, SF1
 Starfire 3000

ATV

2013 Polaris Ranger XP 900, EFI, 4x4, cab w/full doors, 1,560 miles

SKID STEER LOADER & ATTACHMENTS

2008 Bobcat T190 skid steer loader, CAH, quick tach, high flow, 2,113 hrs.
 H&H pallet forks, 48", skid steer loader mount
 Bucket, 72", skid steer loader mount
 PJM rock bucket, 68" skid steer loader mount
 Stout snow bucket, 8', skid steer loader mount
 Bradco 615 trencher, skid steer loader mount

OTHER FARM EQUIPMENT

1983 John Deere 710B Turbo tractor loader backhoe, 2WD, shows 5,563 hrs.
 Daewoo 55V Solar Plus mini excavator, cab & heat, hyd. thumb, 2,080.2 hrs.
 2013 John Deere HX15 batwing mower, 15'
 Summers 700 rockpicker
TRACTOR ATTACHMENTS
 MDS general purpose bucket, 83"
 Frontier John Deere pallet forks

SNOWBLOWERS

John Deere 47 snowblower, 47", 2 stage, front mount
 Alloway SB108 snowblower, 9', 3 pt., 1000 PTO, 2 stage, hyd. turn & spout

TIRES

Goodyear straddle duals, 20.8-38, setup for 30" row, for John Deere combine

Davidson Farms / Chris / 605.880.8451

Eric Gabrielson / 320.693.9371 or 701.238.2570 / Eric.Gabrielson@SteffesGroup.com

Scott Gillespie / 320.693.9371 or 320.760.3066 / Scott.Gillespie@SteffesGroup.com

EQUIPMENT

Wheaton, MN



2010 John Deere 9770



2012 John Deere DB44 CCS



2010 John Deere 2210



2006 Freightliner Columbia



2013 Maurer Tandem Axle



2008 John Deere 9630T

Tuesday, February 26, 2019 | 10AM CDT

Brad & Glenda Johanson Farm Retirement Auction

TRACK TRACTORS

2008 John Deere 9630T, deluxe cab, buddy seat, powershift, 4 hyd., 48 gpm pump, integrated auto steer, HID lights, (26) front suitcase weights, wide swing drawbar, 36" Camoplast tracks, 3,375 hrs.
1996 John Deere 8300T, deluxe cab, powershift, 4 hyd., integrated auto steer, 3 pt., quick hitch, 1000 PTO, 24" tracks, 100 hrs. on New tracks, 3,265 hrs.

MFWD & COLLECTIBLE TRACTORS

2013 John Deere 7230R MFWD, Command View II cab, active seat, buddy seat, IVT, 40 KM, TLS, 5 hyd., 59 gpm pump, 3 pt., quick hitch, rear air, (3) PTO's, integrated auto steer, diff lock, loader ready, joystick, power mirrors, 783 hrs.
2010 John Deere 7830 MFWD, deluxe cab, buddy seat, PowrQuad, 3 hyd., 3 pt., quick hitch, 1000 PTO, integrated auto steer, diff lock, front suitcase weights, rear weights, 7,429 hrs.
1978 IHC 1086, 2WD, 2 hyd., 3 pt., 540 PTO, diff lock, 9-bolt hubs, no duals, 6,450 hrs.
1964 IHC Farmall 806, gas, wide front, open station, 1 hyd., 3 pt., 540/1000 PTO, w/Westendorf quick tach loader
IHC 400, WF, roll over gas to diesel, 1 hyd., T/A, power steering, fast hitch
IHC Farmall 400, gas, WF, T/A, PTO

GPS EQUIPMENT

John Deere 2630 display, SF2, RowSense, section control, 1,817 hrs.
John Deere 2630 display, SF2, 1,328 hrs.
John Deere 2600 display, SF2, 3,950 hrs.
John Deere 1800 display, SF1, Auto Trac

John Deere Starfire 3000 globe, SF2
(2) John Deere Starfire ITC globes, SF1

COMBINE

2010 John Deere 9770, STS, PRWD, Contour-Master, deluxe controls, integrated auto steer, TouchSet, variable spd. feeder house, 26" high cap. unload auger, fine cut chopper, Y&M, Maurer hopper ext., HID lights, small wire/round bar concaves, 1,256 sep. hrs., 1,751 engine hrs.

HEADS & HEADER TRAILER

2010 John Deere 635 flex head, low dam, fore/aft, poly
2009 John Deere 608C chopping corn head, 8x30", knife rolls, hyd. deck plates, row sense
Maurer M-38 tandem axle header trailer, torsion axles, light pkg.

GRAIN CART

2009 J&M 1000 grain cart, 1,000 bu., corner auger, electronic scale, roll tarp, Ag Cam, hyd. spout control, 900/38 singles, S/N2356

PLANTER

2012 John Deere DB44 CCS planter, 24x22", vari-rate hyd. drive, pneumatic down pressure, 500 gal. poly liquid tank, John Deere vari-rate liquid control, Yetter row cleaners, 22,500 acres

TILLAGE EQUIPMENT

2010 John Deere 2210 field cultivator, 55-1/2", 6" space
2013 Degelman 7645 land roller, 45"
2012 Wil-Rich 5800 chisel plow, 45", walking tandems across, 1,000 lb. trip shanks, light pkg., 9/16" tooth, 3-bar harrow
2008 John Deere 2700 disc ripper, 7 shank, 30" space, walking tandems, hyd. rear disc levelers

John Deere 335 tandem disc, 31", 11" space, 24" blades
John Deere 1010 field cultivator, 38-1/2", tandems across

LASER & LASER TRAILER

Top Con RT-55W dual grade laser, 1 mile, cab controls, tripod, laser stick
Stabilaser laser trailer, 2-wheel

SEMI TRACTORS

2006 Freightliner Columbia factory day cab, Cat C-13, 430 hp., 10 spd., air ride, air slide 5th, 477,248 actual miles
2005 IHC 8600 factory day cab, ISM Cummins, 410 hp., 10 spd., air ride, air slide 5th, engine brake, 270,197 actual miles
2003 IHC 9100I factory day cab, 12.7 Detroit, 470 hp., 10 spd., air ride, air slide 5th, engine brake, 442,255 actual miles
2003 IHC 9200I factory day cab, ISM Cummins, 410 hp., 10 spd., air ride, air slide 5th, twin aluminum fuel tanks, 353,360 actual miles

HOPPER BOTTOM TRAILERS

2013 Maurer tandem axle aluminum hopper bottom, 40'x96"x66", ag hopper, air ride
2011 Timpte tandem axle hopper bottom, 40'x96"x66", ag hopper, American Ag Series, air ride
1995 Timpte tandem axle aluminum hopper bottom, 42'x96"x66", non-ag hopper, spring ride

SPRAY TRAILER

Kidron single axle van trailer, 28', air ride, swing door, (2) 1,700 gal. poly tanks, 30 gal. mix cone

SEED TENDER & GRAIN HANDLING EQUIPMENT
Convey-All BTS290 gooseneck tandem axle seed tender, 290

unit, twin compartment, 180 degree swing, roll tarp

2004 Conveyair 5006 grain vac, clean-up pkg., various lengths pipe, self-contained hyd., 1000 PTO
Mayrath auger, 60'x10", mechanical drive
Sheyenne Westgo auger, 61'x10", mechanical swing hopper
Westgo auger, 31'x7", 5 hp., 1 phase

TELEHANDLER & FORKLIFT

2001 Ingersoll Rand VR843 telehandler, cab, heat, Cummins diesel, 4WD, 8,000 lb. cap., 43' reach, 4,501 hrs.
Ingersoll Rand bucket for VR843
Ingersoll Rand rotating basket for VR843
Clark GCS 175 warehouse forklift, 3,150 lb. cap., 188" lift, propane

OTHER EQUIPMENT

2007 Torque 11500 hyd. scraper, 11.5 yd., hyd. push-off, laser mast
Rock picker, fork-style
Schultz pull-type box blade, 10'
John Deere 1518 mower, 15'
2011 Alloway Woods SB96 snowblower, 8', 3 pt., 540 PTO

TIRES

(2) **Firestone 28L-26 rear tires & rims for John Deere combine**
(2) **Firestone 18.4-38 tires**
(2) **18.4-38 tires on John Deere 9-bolt rims**
Unverferth wide space front hubs, for John Deere 7830
14.9-38 hub duals
Large asst. of truck, trailer, implement tires

LOTS OF SHOP EQUIPMENT, PARTS, FARM SUPPORT ITEMS & MISCELLANEOUS

Brad & Glenda Johanson / 320.760.2090
Brad Olstad / 701.237.9173 or 701.238.0240 / Brad.Olstad@SteffesGroup.com

EQUIPMENT

Rugby, ND



2008 John Deere 9770



2011 John Deere 4830



2005 John Deere 1890



2013 John Deere 1770NT CCS



2004 Kenworth T600



Wednesday, February 27, 2019 | 10AM CDT

2013 John Deere 9510R

Keith Axtmann Farm Retirement Auction

TRACTORS

2013 John Deere 9510R, 4WD, deluxe CommandView II cab, cloth, buddy seat, air ride seat, powershift, 18 spd., 4 hyd., ISO plug, 7" touch screen display, integrated auto steer, ClimaTrak, HD drawbar, diff lock, front & rear inner wheel weights, (20) rear suitcase weights, 2,021 hrs., JDLink expires March of 2020

2003 John Deere 9420, 4WD, comfort cab, cloth, buddy seat, 24 spd. manual, 4 hyd., return flow, ISO plug, GreenStar ready, ClimaTrak, AM/FM, radar, no diff locks, front & rear inner wheel weights, (20) rear suitcase weights, 4,077 hrs., \$15,000 work order available

GPS EQUIPMENT

John Deere 2630 display, AutoTrac, RowSense, section control
John Deere 2630 display, AutoTrac
John Deere StarFire 3000 receiver, SF1
(3) John Deere StarFire 3000 receiver, RTK
John Deere StarFire ITC receiver, SF1

COMBINE

2008 John Deere 9770, STS, Contour-Master, deluxe controls, 2WD, bullet rotor, 3 spd., HD variable spd. feeder house, Y&M, GreenStar ready, auto steer ready, high cap. unloading auger w/ext., factory hopper ext., fine cut chopper, single pt. hookup, 1,907 sep. hrs., 2,791 engine hrs., remfg. motor at 2,625 hrs., \$30,000 in work order

HEADS & HEADER TRAILERS

2010 John Deere 635F HydraFlex, 35', finger auger, low dam, full poly, finger reel, CWS air bar
1993 John Deere 914 pickup head, 14', 7-belt pickup
2009 John Deere 612C non-chopping corn head, 12x30", RowSense, knife rolls
Vulcan Ironworks header trailer, 35', front dolly, single rear axle
Moeller single pole header trailer, 35', front dolly, single rear axle
Vulcan Ironworks single pole header trailer, 30', single axle
Rolls mover, 23' deck, frame

GRAIN CART

Brent 1084 Avalanche grain cart, 20' front-fold auger, hyd. spout adj., roll tarp, scale w/printer

DISC DRILL

2005 John Deere 1890 single disc drill, 42-1/2", 7-1/2" & 15" space, full run monitor, 2005 John Deere 1910 tow-behind cart, 350 bu., 2 compartment, variable rate control

PLANTER

2013 John Deere 1770NT CCS planter, 16x30", 2 pt., MaxEmerge XP units, RowCommand, pneumatic down pressure, SeedStar, liquid fertilizer, 500 gal. poly tank, ground drive pump

TILLAGE & ROW CROP EQUIPMENT

John Deere 2623 vertical tillage, 40'x8", 7" space, rock flex, 5-section fold, ripple coulters on rear gang, rolling baskets, scrapers, walking tandems across
Wil-Rich cultivator, 42', 7-1/2" space, 3 rank, 11" sweeps, walking tandems across, 3-bar harrow
Summers harrow, 67', 3-section fold, 4-bar sections

Farm Hand cultivator, 12x30", 3 pt., rolling shields, folding, 3 shank
IHC 1820 vibrashank cultivator, 12x30", 3 pt., 3 shank, hyd. flat fold

SEMI TRACTORS

2007 Kenworth T600, 60" Aerocab sleeper, C15 Cat, 13 spd., engine brake, air ride seat & susp., tilt wheel, fixed 5th wheel, diff lock, dual 120 gal. aluminum fuel tanks, 270" WB, 3:36 ratio, 741,940 miles
2004 Kenworth T600, 60" Aerocab sleeper, C15 Cat, 13 spd., engine brake, air ride seat & susp., air slide 5th, diff lock, dual 120 gal. aluminum fuel tanks, 240" WB, 3:55 ratio, 729,289 miles
1995 Kenworth T600, 60" mid-rise sleeper, 3406 Cat, 13 spd., engine brake, air ride cab & susp., air slide 5th, dual aluminum fuel tanks, 5th wheel hitch, diff lock, 1,011,375 miles, in-frame overhaul in 2015

TRUCKS

1988 Peterbilt 377 conventional, 3406 Cat, 9 spd., air ride seat & susp., power passenger window, hand throttle, air up/down pusher, Cancade 20'x96" steel box, 3-door end gate w/grain gate, roll tarp, Line-X on frame & under box, rear pintle hitch, aluminum fuel tank, diff lock, shows 1,032,779 miles
1970 GMC 5500 tandem axle, V8, 14' box, 9.00-20 tires, 51,500 miles
1954 IHC R160 single axle, 6 cyl., 4&2 spd., 12' box, plumbed for drill fill

HOPPER BOTTOM TRAILERS

2001 Tipte aluminum hopper bottom, 42'x102'x72"
(2) 1997 Tipte aluminum hopper bottoms, 40'x96'x88"

SPRAYER & SPRAYER TRAILER

2011 John Deere 4830 sprayer, air ride seat, 100' boom, 5-section,

1,000 gal. SS tank, 5-tip nozzle bodies, 20" space, 2630 display, AutoTrac SF2, section control, auto BoomTrac, traction control, hyd. tread adj., foam marker, 1,110 hrs.

2009 Reitnour Drompiser aluminum step deck trailer, 48'x102', 36" lower deck, 12' upper deck, air ride, 3,000 gal. tank, 1,500 gal. tank

SEED TENDER

Unverferth SeedRunner 3750 tri-axle seed tender, twin compartment, 5th wheel hitch, hyd. 8" belt conveyor

HOPPER BINS

(2) Twister bins w/Micada hoppers, rocket tubes
Hopper bin, 3,000 bu., 3 hp. axial fan w/rocket tube
(3) Meridian Grain Max hopper bins, 5,000 bu., 5 hp. Grain Guard centrifugal fans, rocket tubes
Columbian bin w/Micada hopper, 4,200 bu., rocket tube
Sioux steel hopper bin, 4,200 bu.
(2) Amber Wave hopper bins, 4,000 bu.

GRAIN HANDLING EQUIPMENT

Kwik Kleen 572 grain cleaner
Conveyair 6006 grain vac
GT Tox-O-Wik 580 grain dryer
2015 Brandt 1545 belt conveyor
Farm King CX841 auger, 41'x8"
Batco 1314 jump conveyor
Batco 1535 conveyor, low profile

OTHER EQUIPMENT

Canola roller
H&S bi-fold rake, 16-wheel
Pull-type rake, 5-wheel
Vanguard 16 hp. motor

TANKS

Fuel tank, 12,000 gal., twin wall
(5) 3,000 gal. poly tanks, 2" outlet

Keith Axtmann / 701.208.1656

Justin Ruth / 701.237.9173 or 701.630.5583 / Justin.Ruth@SteffesGroup.com

EQUIPMENT

Milaca, MN



2010 Caterpillar Lexion 585R



2005 Caterpillar Lexion 575R



2004 Case-IH STX450



2011 John Deere 9430



2003 John Deere 7810



Wednesday, February 27 | 10AM CDT

Case-IH 500

G-Bar Farms Retirement Auction

TRACK TRACTORS

- 2011 Case-IH 500 Quadtrac, 1,924 hrs.
- 2004 Case-IH STX450 Quadtrac, 4,480 hrs.,
- 2013 Caterpillar MT765D, 2,932 hrs.

4WD TRACTORS

- 2011 John Deere 9430, 2,642 hrs.
- 1983 John Deere 8450, 8,795 hrs.

MFW D TRACTORS

- 2014 John Deere 6150M, deluxe cab, 3,249 hrs.
- 2006 John Deere 8530, 5,570 hrs.
- 2003 John Deere 7810, 14,123 hrs.

2WD TRACTORS

- 1978 John Deere 4440 quad range, 13,287 hrs.,
- 1970 John Deere 4020 wide front, 5,563 hrs.

COMBINES

- 2010 Caterpillar Lexion 585R, 1,464 sep. hrs., 2,211 engine hrs.
- 2005 Caterpillar Lexion 575R, 2,260 sep. hrs., 3,845 engine hrs.

HEADS

- 2007 Geringhoff Rota Disc chopping corn head
- 2006 Geringhoff Rota Disc chopping corn head
- 2009 Claas F535 flex head
- 2005 Claas F530 flex head

PLANTERS

- 2011 Case-IH 1260, 36x22"
- 2003 John Deere 1790, less than 10,000 acres

TILLAGE EQUIPMENT

- DMI 9300 disc ripper
- Melroe 923 plow
- Rite-Way 4300 (roller)

- 2006 John Deere 980 FC 44 1/2' DMI Tigermate II FC 50'
- John Deere 980 FC 55'

CONVENTIONAL TRUCKS

- 2001 Freightliner Century integrated sleeper, 831,060 miles
- 1997 Volvo VNL 64T day cab
- 1996 Peterbilt 377 tandem axle day cab, 124,000 miles
- 1995 Volvo day cab
- 1995 Freightliner Western Hauler 505 Cummins, 173,000 miles
- 1985 Ford 9000 day cab, 379,544 miles

PICKUPS

- 2007 Dodge 2500 quad cab, 300,000 miles
- 2001 Ford F250 Lariat, long box, 263,710 miles
- 2000 Ford F350 quad cab, 309,290 miles
- 2002 Ford F150 XLT
- 1996 Chevrolet Cheyenne 3500 reg. cab, 176,485 miles

TRUCK ATTACHMENTS

- Meyers snowplow
- Pickup fuel tank
- Pickup toolbox

GRAIN CARTS & GRAVITY BOX

- 2010 J&M 1150 Grainstorm grain cart
- Parker gravity box

HOPPER BOTTOM TRAILERS

- 2005 Merritt 21XMTV hopper bottom trailer
- 2004 Tipte hopper bottom trailer
- 1993 Jet tandem axle hopper bottom trailer

LIVESTOCK TRAILERS

- 1993 Wilson PSDCL-302 livestock pot semi trailer

- 1997 Calico tandem axle 5th wheel livestock trailer
- 1992 Titan tandem axle 5th wheel livestock trailer
- 2000 Titan tandem axle livestock trailer
- 1988 Barrett tandem axle livestock trailer
- 1988 Barrett tandem axle livestock trailer

OTHER TRAILERS

- 2012 Hull dump trailer
- 2005 Felling FT 20-2 5th wheel
- 1999 Trail King TK-70Mg detach
- 1991 Transcraft heavy haul step deck
- Americas Industrias 440

SPRAYER & SPREADER

- 2003 John Deere 4710
- Terragator 1803 air spreader

GRAIN HANDLING EQUIPMENT

- Unverferth 3750 tri-axle bumper hitch seed tender
- Alloway 1410 auger
- New Idea all crop elevator

HAY EQUIPMENT

- 2015 John Deere 569 round baler, 5,000 bales
- John Deere 336 small square baler
- 2005 New Holland 1431 mower conditioner
- John Deere 945 mower conditioner
- Kuhn GF5202TMA tedder
- H&S v-rake
- (2) Throw rack

FEED WAGONS

- Kuhn Knight Vertimaxx VT144 vertical TMR mixer
- Schwartz 180 feed wagon
- Richardton 750 dump cart w/roof
- (2) Richardton 700 dump cart w/roof

FORAGE PROCESSING

- 2002 John Deere 3975 pull-type forage harvesters
- John Deere corn head
- John Deere hay head

LIVESTOCK EQUIPMENT

- Mack DM6865 tandem axle spreader truck, 542,866 miles
- Kuhn Knight 8132 Pro Twin slinger manure spreader
- John Deere 780 tandem axle manure spreader

SKID STEER LOADERS & ATTACHMENTS

- 2015 New Holland L228 skid steer loader, 1,206 hrs.
- 2015 New Holland L228 skid steer loader, 1,304 hrs.

ATV

- 2017 Polaris XP ProStar 900 H.O. side-by-side, 1,878 miles
- 2008 Polaris Ranger XP side-by-side, 8,076 miles
- 2005 Honda Rubicon ATV
- 2004 Honda Foreman ES ATV

LAWN TRACTOR

- John Deere 430 riding lawn tractor

SHOP EQUIPMENT

- Kato light generator
- Car hoist
- Magna Force MVS048055 vertical air compressor
- Miller Matic mig welder
- Def tank, 220 gal.

FUEL BARRELS & TANKS

- Fuel barrel, 2,000 gal.
- Fuel barrel, 1,000 gal.
- (20) Pallet tanks, 250 gal.

PARTS / TIRES

AND MORE!

G-BAR FARMS / Tim / 612.799.7306 / Lyle / 612.221.0475

Eric Gabrielson / 320.693.9371 or 701.238.2570 / Eric.Gabrielson@SteffesGroup.com

Randy Kath / 320.693.9371 or 701.429.8894 / Randy.Kath@SteffesGroup.com

EQUIPMENT

Steamboat Rock, IA



1997 John Deere 8100



1991 John Deere 4455



2008 John Deere 9570



2001 John Deere 1760 Conservation



1995 John Deere 726



2008 John Deere 8330

Wednesday, February 27, 2019 | 10AM CDT

Harris & Linda Reiter Farm Retirement

Auctioneer's Note: Harris and Linda have farmed for over 42 years and have decided to retire.

MFWD TRACTORS

2008 John Deere 8330, 1,799 hrs., powershift, 16/4 26 mph, deluxe cab, 4 hyd., 60 GPM pump, 3 pt., quick hitch, Lg. 1000 PTO, Active seat, buddy seat, deluxe comfort pkg, Field vision Xenon HID front lights, AutoTrak ready, GS ready, Cat 3/3N 15,200lbs. drawbar, dual beam radar sensor, cold start pkg., front fenders, 4 front weights, (2) 1450lbs. rear weights, 480/80R46 Firestone 23 deg. rear duals, 380/85R34 front singles, S/NRW8330P027225

1997 John Deere 8100, 3,675 hrs., powershift, 3 hyd., 3 pt., quick hitch, Lg. 1000 PTO, front fenders, cold start pkg., 480/80R42 rear duals, 380/85R30 front tires, S/NRW8100P012037

2WD TRACTOR

1991 John Deere 4455, 7,625 hrs., powershift, cab, 3 hyd., power beyond, 3 pt., quick hitch, 540/1000 PTO, radar, 460/80R38 rear duals, 11.00-16SL 4 rib front tires, S/NRW4455P006628

COMBINE

2008 John Deere 9570 STS, 1,216 sep./1,976 eng. hrs., 2wd, Contour-Master, bullet rotor, premier cab, buddy seat, GS harvest monitor, HD variable drive, HD reverser, premium header control pkg., Maurer hopper, round bar concave, deep tooth chaffer, 22" auger, Y&M, fine cut chopper w/ spreader, sidehill performance pkg., 30.5L32 singles, 420/85R26 rear tires, S/NH09570S725176

CORN HEAD

2002 John Deere 693, corn head, 6x30", HHS, single point hook-ups, S/NH00693X700806

PLATFORM

2010 John Deere 630F, flex head, 30", hyd. fore/aft, single point hook-ups, full fingered, stubble lights, S/N1H00630FJA0735923
MD Products Stud King 32, single axle, GN style, lights, ST235/80R16 tires, S/N3483

TILLAGE EQUIPMENT

1995 John Deere 726, mulch finisher, 27"9", 6" spacing, 3 section, hyd. gangs, 10" bolt on sweeps, blades measure 16.5", 5 bar coil tine harrow, S/NN00726X000768

1999 John Deere 512, disc ripper, 5 shank, 12'6", 30" spacing, 5" tips, blades measure 22", 11L-15F1 tires, S/NN00512X0120212

1990 John Deere 630, disc, 26"5", 9" spacing, 22" blades, 3 section, tandems across, 11L-14 tires, S/NN00630X002779

International 710, plow, 6x16"

MOWERS

Bush Hog 12615, batwing mower, 1000 PTO, 15", composite tires, chain guard, S/N1100735

International, sickle mower, 7'

SPRAYER

Sprayer Specialties, pull-type sprayer, 45' X boom, 20" spacing, 500 gal. tank, hyd.

pump, walking tandems, 12.5L15 SL tires

PLANTER

2001 John Deere 1760 Conservation, 12x30", MaxEmerge Plus unit, front fold, 3 bu. box, vacuometer, pin adjust shark tooth row cleaner, adj. HD spring down pressure, tru-vee openers, rubber closing wheels, mechanical drive, 1/2 width disconnect, tri-fold marker, corn & soybean disc, John Deere Computer-Trak 250 monitor, S/NA01760R695212

WAGONS

2012 Brent 644, LH dump, single chute & door, inspection window, spout light, brakes, lights, 425/65R22.5 tires, S/NB29820132

2002 Brent 644, LH dump, single chute & door, inspection window, spout light, brakes, lights, 425/65R22.5 tires, S/NB19280102

1998 Brent 640, LH dump, single chute & door, inspection window, spout light, brakes, lights, 425/65R22.5 tires, S/NB1692126

Parker 2500, LH dump, Shur-lok tarp, w/Sudenga seed auger, hyd. drive, mounted hyd. drive unit with INTKEK 11C electric start gas engine, direct drive pump, lights, 12" sideboards included 14L-16.1SL tires

Parker 2600, LH dump, surge brakes, 16.5L-16.1 tires

Parker 2600, LH dump, John Deere 1075 gear, 12.5L-16.1 tires

Triggs, 475 bu., LH dump, double door and chutes, 12.5-16 SL tires

Triggs, 325 bu., LH dump, 12.5-16 SL tires

Triggs, 325 bu., LH dump, 12.5-16 SL tires

Triggs, 325 bu., LH dump, 12.5-16 SL tires

Barge box wagon, 7'x12' steel, steel floor, end gate, Stanhoist gear, 1100 gal water tank

Barge box wagon, steel

Wards flare box, galvanized

Flare box wagon, wood, end gate seeder

AUGERS

Westfield W80-31, truck auger, 8'x31' 540 PTO, cable lift

Hutchinson, auger, 8'x62', 540 PTO, cable lift

FORKLIFT & EQUIPMENT

International 544, tractor forklift w/model 8000 forklift, shows 529 hrs., single stage mast, 8'6" tall mast, 48" forks, 4 cyl. gas, 16.9-28 tires

John Deere 115, blade, 9', 3 pt., no cylinders

Snow blower, 96", 3 pt., 540 PTO, 2 stage

IH, front weights, 100lbs.

Misc. livestock panels

Collapsible, feeder

Potato plow

Napa, battery charger, (NEW)

Ingersoll Rand, portable air compressor

Welder

Prayer, air compressor

Harris & Linda Reiter / 641.849.5509

Duane Norton / 515.432.6000 or 515.450.7778 / Duane.Norton@SteffesGroup.com

EQUIPMENT

Crawfordsville, IA



2014 John Deere 8245R



2011 John Deere 8225R



1979 International 1486



2011 New Holland L220



1996 John Deere 1760 Conservation



2014 Case-IH Axial Flow 6140

Thursday, February 28, 2019 | 10AM CDT

Stephen Wilson Estate Farm Equipment

Auctioneer's Note: Due to the passing of Stephen Wilson, the family has decided to sell this line of farm equipment.

MFWD TRACTORS

2014 John Deere 8245R, 456 hrs., powershift, 4 hyd. with power beyond, 3 pt. with quick hitch, 1000 PTO, leather, Activelide, air seat, heated seat, power mirrors, standard axle, guidance ready, less receiver, diff lock, beacon light, HID lights, front fenders, (8) front weights, (2) 45# rear inner wheel weights, 480/80R46 rear duals, 380/85R34 fronts

2011 John Deere 8225R, 2,382 hrs., powershift, power beyond, premium cab, leather, 4 hyd., 3 pt. with quick hitch, 540 PTO, air seat suspension, power mirrors, rear camera, standard front axle, diff. lock, front fenders, (8) front weights, 420/85R30 fronts, 420/80R46 rear duals

1979 International 1486, shows 4,719 hrs., diesel, 2 hyd., 3 pt., 540/1000 PTO, WF, 18.4-38 rear duals, 14L-16.1 fronts
1966 Farmall 706, 7,671 hrs., gas, 2 hyd., 3 pt., 540/1000 PTO, WF
1963 Farmall 560, 6,954 hrs., gas, 2 hyd., fast hitch, 540 PTO, NF, 15.5-38 rears

SKID STEER & ATTACHMENTS

2011 New Holland L220, 1,307 hrs., skid steer, 2 speed, cab, heat, a/c, stereo, keyless ignition, aux. hyd., hyd. quick tach, LED lighting, sells with New Holland 78" material bucket, 12-16.5 tires, S/NJAFOL220HBM436494
2013 FFC 1107BD-0022, snow blower, 6.5', hyd. angle, hyd. swivel
Alitec bale spear, 3 prong
Mensch Mfg., manure scraper, rubber round up, fits skid steer
Material bucket, 6', smooth edge
Shop built pallet forks, 48", fits skid steer

COMBINE

2014 Case-IH Axial Flow 6140, 413 sep./ 626 eng. hrs., PRWD, Field Tracker, AFS, guidance ready, less receiver, Pro 700 display, Voyager backup camera, unload camera, power mirrors, hyd. spout, 2 speed feeder house, single point, rock trap, 2 speed hydro drive, chopper, spreader, power hopper extensions, 3 beacon lights

CORN HEAD & GRAIN PLATFORM

2014 Case-IH 4406, corn head, 6'x30", single point hook-ups, poly, hyd. deck plates, down corn augers, head height
2013 Case-IH 3020 Terra Flex, 'flex head, hyd. fore/aft, 30', single point hook-ups, full fingered, low rock dam
2013 Unverferth HT-30, head cart, 30', lights, 22.5x8.0-12 tires

PLANTERS

1996 John Deere 1760 Conservation, 12x30", Max Emerge 2, VacuMeter, draw bar, front fold, ground driven, seed firmers, Yetter trash wheels, disc openers, 1 rubber and 1 shark tooth closer, chain drags
John Deere 7000, 4x38", draw bar, ground driven, insecticide boxes, NT coulters, markers, rubber closing wheels, spring tine harrow

TILLAGE EQUIPMENT

2013 Case-IH 330 Turbo, vertical tillage, 26.5', pull type, wing fold, single point depth control, rolling basket leveler, gauge wheels, walking tandems across
John Deere 980, field cultivator, 22' pull type, wing fold, 9.5' sweeps, 3 bar spring tine harrow, walking tandems on main frame

Tiger-Mate 2500, inline ripper, 5 shank, 3 pt.
Kewanee 1020, disc, 21', pull type, wing fold, tandems on main frame, 20" disc blades on 9" centers
1990 John Deere 400, rotary hoe, 15', 3 pt., flat fold
Harrowgator, 15', hyd. lift, spike
International 710, plow, 5 bottom
Lear Siegler, row crop cultivator, 12R30, 3 pt., flat fold

MANURE SPREADER

New Holland 195, tandem axle, double beater, sloop gate, poly floor, hyd. shift, mechanical drive

FEEDER WAGON

Knight Reel Augie 3020, LH discharge, 540 PTO, hay trough, scales, single axle

GRAIN CART & GRAVITY FLOW WAGONS

Killbros 1150, grain cart, 1000 PTO, lights, spout light, roll tarp, corner auger
Brent 644, gravity flow wagon, roll tarp, RH unload, lights, work light, spring assist extendable tongue
Brent 644, gravity flow wagon, roll tarp, RH unload, lights, work light, spring assist extendable tongue, brakes on both axles
Brent 544, gravity flow wagon, RH unload, work light, extendable spring assist tongue
Brent 544, gravity flow wagon, RH unload, work light, extendable spring assist tongue

MOWERS & BATWING

2017 John Deere R28, disc mower, 9'
Land Pride RCRM 3514, rotary cutter, 15'
John Deere, rotary cutter, 7'

AUGERS

Westfield MK 100-61, swing hopper, 10' x 61', 540 PTO
Westfield MK 80-61, swing hopper, 8'x61', 540 PTO
Westfield WR80-31, truck auger, 8'x31', Honda GX390 13 hp engine
Westfield WR80-26, truck auger, 8'x26', Honda GX390 13 hp engine

TRUCK

1995 Ford F-350, 301,022 miles, Powerstroke Turbo Diesel, regular cab, 2WD, dually, 94" W x 108" L aluminum flatbed w/ headache rack, gooseneck ball

TRAILERS

2007 Vintage Outlaw, enclosed trailer, 38' x 101", tandem axle, gooseneck, ramp door, curb door, aluminum cabinets, side work lights, observation deck
1990 Kiefer Built, livestock trailer, gooseneck, 24', 5.5' wide, 12,000 GVWR, tandem axle, 1 divide
Skid Steer trailer, bumper hitch, 6' x 10', tandem axle, 4' fold up ramps

MOTORCYCLES & ATV

2008 Harley Davidson FLHX DOM, 7,998 miles, motorcycle, 6 speed, screaming eagle, burgundy
1999 Harley Davidson FXR3, 2,562 miles motorcycle, green
2006 Arctic Cat 400, 3,269 miles, 315 hrs, ATV, 4x4, automatic

ZERO TURN LAWN MOWER

2010 Ever Ride 992407, hrs. unknown, zero turn, 60" deck
John Deere TRS 26, 26" walk behind snow blower, electric start

EQUIPMENT CATTLE CHUTE & BULK BINS SHOP EQUIPMENT

Stephen Wilson Estate / Carol Wilson - Executor

Terry Hoenig / 319.385.2000 or 319.470.7120 / Terry.Hoenig@SteffesGroup.com

EQUIPMENT

Sawyer, ND



1995 John Deere 8970



1997 John Deere 8300



2008 John Deere 9870



2012 John Deere 4830



2008 Kenworth W900L



2011 John Deere 9630

Thursday, February 28, 2019 | 10AM CDT

Johnny Herr Farm Retirement Auction

4WD & MFWD TRACTORS

2011 John Deere 9630, 4WD, deluxe cab, active seat, buddy seat, 5 hyd., high flow pump, return flow, diff lock, power mirrors, HID lights, rotary beacon, air seeder hookup, full weight pkg., front suitcase weights, inside rear suitcase weights, 1,651 hrs.

1995 John Deere 8970, 4WD, 24 spd., 4 hyd., diff lock, John Deere 200 ATU steering wheel w/resume, Field Cruise, 9-pin connector, GreenStar wiring, full rear suitcase weight pkg., 6,892 hrs.

1997 John Deere 8300, MFWD, deluxe cab, powershift, 4 hyd., 3 pt. quick hitch, 1000 PTO, diff lock, Field Office, 9-pin connector, integrated auto steer, front suitcase weights, rear weights, 5,766 actual hrs.

TRACTOR LOADER BACKHOE

Caterpillar 430D tractor loader backhoe, 4WD, CAH, extend-a-hoe, shuttle shift, quick tach bucket, front bucket, 24" bucket, pallet forks, approx. 4,000 hrs.

GPS EQUIPMENT

(3) John Deere Starfire 3000 globes, SF1

John Deere ITC globe, SF1
John Deere 2630 display, SF1, 1,591 hrs.

John Deere brown box display w/processor, SF1 card, 4,004 hrs.

COMBINE

2008 John Deere 9870, STS, Contour-Master, premium cab, deluxe controls, PRWD, 5 spd. feeder house, 1,760 sep. hrs., 2,807 engine hrs.

HEADS & HEADER TRAILER

2011 MacDon D60-S draper head, 35', finger reel, John Deere mounts, slow spd. transport

2009 John Deere 635 flex head, 35', full finger auger, fore/aft, low dam, poly, AWS wind bar

1995 John Deere 914 pickup head w/14' Rakeup pickup, wind guard

John Deere 843 corn head, 8x30", knife rolls, oil drive flex shaft, gear box out on (1) row

1988 John Deere 853A all crop head, 8x30", factory sides & back, flex shafts

Frontier HT12-38 tandem axle header trailer, torsion axle, lights & bracket

SWATHER & CANOLA ROLLER

John Deere 590 pull-type swather, 30', auto fold, finger reel, 1000 PTO, canola end cutter

Canola roller, poly

GRAIN CART

2010 Unverferth 9250, 1,000 bu., scale, roll tarp, 1000 PTO

PLANTER & AIR SEEDER

John Deere 7200 planter, 16x30", MaxEmerge, vacuum, front fold, 2 pt., 1.6 bu. hoppers, insecticide boxes, liquid fert., piston pump, 1/2 width disconnect

2010 Flexi-Coil 5000HD air seeder, 51', 10" space, 550 trip shanks, 4" rubber packer wheels, full floating hitch, Dutch eagle beak openers, w/1910 John Deere 430 bu. cart, 3 compartment, vari-rate

Black & green rollers

TILLAGE EQUIPMENT

2012 Salford I2100RTS vertical tillage, 41', (33) hyd. shanks, 8-wave coulters, 3-bar harrow

Mandako land roller, 45', 42" drum
John Deere 1810 chisel plow, 52', full floating hitch, tandems across, set-up w/Raven NH3 cold flow

John Deere 610 chisel plow, 41'

John Deere 1010 field cultivator, 36'

John Deere 331 HD tandem disc, 30' **Summers harrow**, 70', hyd. fold

ROW CROP EQUIPMENT

John Deere 845 row crop cultivator, 12x30", flat-fold
Alloway stalk shredder, 8x30"

SLEEPER SEMI TRACTORS & TRUCK

2008 Kenworth W900L studio mid-roof sleeper, ISX Cummins, 580 hp., 18 spd., air ride, air slide, engine brake, 150 gal. twin aluminum fuel tanks, dual stainless air cleaners, 523,738 actual miles

1995 Kenworth T600 Aerocab, N14 Cummins Red Top, 13 spd., air ride, air slide 5th, engine brake, twin aluminum fuel tanks, shows 890,996 miles

1987 Kenworth W900 conventional, 36" bunk, 855 Cummins, Big Cam IV, 13 spd., air ride, air slide 5th, twin aluminum fuel tanks, 719,142 actual miles

1978 GMC 6500 Sierra Grande tag tandem, 427 V8, 5&2 spd., twin fuel tanks, plumbed for drill fill, 20' Buffalo box, hoist, electric hyd. lift, combo gate, roll tarp, 87,370 miles

SERVICE TRUCK
1998 Chevrolet 3500 Silverado tonneau dually, ext. cab, 454, automatic, 4WD, 8' service body, 270 gal. fuel tank w/12v pump, 25 gpm, Honda gas compressor, Honda EW 171 gas generator/welder, 61,315 miles

HOPPER BOTTOM & SPRAY TRAILERS
2006 Wilson DWH550B hopper bottom, 43'x102'x84", ag hopper, air ride, single row lights, roll tarp

1995 Wilson DWH-40 hopper bottom, 43'x96'x78" w/24" electric high rise, ag hopper, air ride

1986 Fruehauf tandem axle flatbed, 48', spring susp., (4) 1,500 gal. poly tanks, 50 gal. mix tank, 30 gal. mix tank, Honda transfer pump, plumbed 2" hose

SPRAYER

2012 John Deere 4830 self-propelled sprayer, 100' boom, 5-way nozzle bodies, 5-section control, 1,000 gal. SS tank, 3" fill, fence row nozzle, integrated auto steer, John Deere 2630 display, 1,109 hrs., SF2, section control, auto boom, hyd. tread adj., HID lights, front suitcase weights, 1,007 engine hrs., 301 spray hrs.

380/90R46 tires, rims & hubs for John Deere 4830 sprayer

NH3 TANKS

B&B side-by-side twin NH3 tanks, 1,450 gal.

Duo-Lift 1,500 gal. NH3 tank P&H 1,500 gal. NH3 tank (4) 1,000 gal. NH3 tanks

BAGGER & GRAIN HANDLING EQUIPMENT
2010 AkRon E9250 grain bagger, 9' **Walinga 614 Deluxe grain vac Batco 1385 tube conveyor**, 85x13", PTO drive

Buhler Farm King 1385 auger, 85x13", mechanical swing hopper

Farm King auger, 70x10", mechanical swing hopper

Westfield auger, 61x10", PTO

SCRAPERS & OTHER EQUIPMENT
John Deere 1810E scraper, 18 yd., direct mount, hyd. eject

Letourneau 811 hyd. pull-type scraper, hyd. eject, converted

Summers 700 rotary rock picker, hyd. drive, hyd. tongue adj. hitch

Inland DD110 snowblower, 3 pt., 110" hyd. spout control

Johnny Herr / 701.722.3975 Or 701.720.3976

Brad Olstad / 701.237.9173 or 701.238.0240 / Brad.Olstad@SteffesGroup.com

EQUIPMENT

Argusville, ND



2012 Case-IH Magnum 260



2008 Case-IH 2588



2003 Fargo Aire 4060



2012 Summers Super Coultler Plus



2006 IHC 92001



2009 Case-IH Steiger 435

Friday, March 1, 2019 | 10AM CDT

Roger Walkinshaw Farm Auction

TRACTORS

2009 Case-IH Steiger 435 4WD, luxury cab, powershift, 4 hyd., power beyond, return flow, diff lock, Outback integrated guidance, rear weights, 4,275 total hrs., New reman engine w/transferrable warranty, New turbo, New dampener, all at 4,000 hrs.
2012 Case-IH Magnum 260 MFWD, luxury cab, heated red leather, buddy seat, 19 spd. powershift, 5 hyd., 3 pt., quick hitch, power beyond, return flow, (3) PTO's, integrated auto steer, Pro 700 display, 252 receiver, WAAS signal, RTK unlock, HID lights, power mirrors, front suitcase weights, 2,385 hrs.
1994 Case-IH 7220 MFWD, 18/4 powershift, 4 hyd., 3 pt., quick hitch, 540/1000 PTO, diff lock, front suitcase weights, 8,963 hrs.

2WD & COLLECTIBLE TRACTORS

1976 IHC 1086 2WD, 3 hyd., 3 pt., 540/1000 PTO, front suitcase weights, 9,332 hrs.
1967 Farmall 656 gas, wide front, open station, 1 hyd., 3 pt., 540 PTO, w/Dual 3000 hyd. loader, 6,512 hrs.
Minneapolis Moline U

GPS EQUIPMENT

EZ Guide 500 guidance system

GRAIN CART

2003 Demco Posi Flow 750 grain cart, 750 bu., corner auger, 1000 PTO, electronic scale, roll tarp

PLANTER & PLANTER PARTS

John Deere 1730 planter, 24x22", 3 pt., hyd. drive, rear lift assist, 1/2 width disconnect, 2.2 bu. hopper, eSet units, Precision 20/20 monitor, (2) 160 gal. poly tanks, Dawn row cleaners, liquid fertilizer

(24) Sets Dawn closing wheels

(12) John Deere 3 bu. hoppers w/eSets

(12) John Deere 3 bu. hoppers w/standard meters

(2) John Deere mechanical ground drive units for planter

(24) Insecticide boxes for John Deere 1730 planter

Pallet of John Deere planter parts

AIR SEEDER

2003 Fargo Aire 4060 air seeder, 45', 6 3/4" space, individual depth wheels, side arm markers, w/2002 Fargo Aire 2800 commodity cart, 280 bu., twin compartment

TILLAGE EQUIPMENT

2012 Summers Super Coultler Plus, vertical tillage, 40", duals across, 8-wave coulters, single rolling basket, weight pkg., light pkg., 3-bar harrow

2010 Krause disc chisel, 28", 16" space, 21 shank, walking tandems, 3-bar harrow

Wil-Rich 4800 chisel plow, 35', tandems across, 3-bar harrow

IHC 496 tandem disc, 32", 9" space

Melroe 403 harrow, 60', hyd. fold

Melroe multiweeder, 50', 3 rank

(2) **John Deere 3100 plows**, 5x16", pull-type, full set of coulters

ROW CROP EQUIPMENT

2008 Alloway Standard pull-type stalk shredder, 22", 1000 PTO, Summers basket rolling chopper, dual rear tires, (1) season on complete rebuild, 500 acres

Yetter 3530 rotary hoe, 30", flat fold, cab guard, gauge wheels

IHC row crop cultivator, 6x30"

SEMI TRACTORS

2006 IHC 92001 day cab, ISX Cummins, 10 spd., air ride, air slide 5th, engine brake, 3.73 rear,

twin aluminum fuel tanks, New 5th wheel, compressor, & fan clutch, shows 618,125 miles, current DOT
1985 IHC S2500 day cab, M11 Cummins, 9 spd., spring ride, manual 5th, wet kit, twin fuel tanks, fenders, New batteries, starter, 1,300,402 miles, current DOT

HOPPER BOTTOM TRAILERS

2010 Wilson tandem axle hopper bottom, 41'x96"x72" sides, ag hopper, air ride, stainless corners, electric roll tarp, current DOT

2004 Wilson tandem axle hopper bottom, 41'x96"x72", ag hopper, air ride, stainless corners & rear, double row lights, roll tarp, current DOT

1984 Southwest tandem axle flatbed trailer, 32', spring susp., self-contained hyd., w/Honda 24 hp., Convey-All 18' twin compartment drill fill, roll tarp, Loadrunner 10 ton rear discharge auger, belted rear discharge

Bil Built tandem axle bumper hitch trailer, 18', electric brakes

OTHER TRAILERS

1984 Southwest tandem axle flatbed trailer, 32', spring susp., self-contained hyd., w/Honda 24 hp., Convey-All 18' twin compartment drill fill, roll tarp, Loadrunner 10 ton rear discharge auger, belted rear discharge

Bil Built tandem axle bumper hitch trailer, 18', electric brakes

SEED TENDER & GRAIN HANDLING EQUIPMENT

Unverferth 375 seed tender, bumper hitch, tri-axle, twin compartment, 180 degree swing discharge conveyor, electronic scale, roll tarp, talc applicator

Farm King auger, 71'x10", mechanical swing hopper

Batco tube conveyor, 75'x15", PTO

SCRAPER & LASER EQUIPMENT

1998 Ashland I-9000 hyd. push-off scraper, hyd. mast

Stabilaser portable laser trailer

AGL Eagl 3 laser transmitter w/receiver & 322 remote cab display

OTHER EQUIPMENT & FARM SUPPORT ITEMS

3 pt. quick hitch, Cat 2 & Cat 3

(2) NH3 1,450 gal. tanks

Valmar 2420 granular applicator

Prairie Built 175 bu. tender

MicroTrak MT3000 & NH3 controller

ROGER WALKINSHAW
 701.484.5719 or 701.238.6192

CHUCK & MARK SORVAAG
 Chuck, 701.261.6494

COMBINE

2008 Case-IH 2588, deluxe controls, Mud Hog PRWD, AFS Pro 600 display w/mapping, Level Land, AFX rotor, 2 spd. hydro, rock trap, chopper, ext. unload auger, Crany hopper topper, reverser, Y&M, small & large wire concaves, 2,280 sep. hrs., 3,100 engine hrs.

HEADS, HEADER TRAILERS, & ADAPTER

2009 Case-IH 1020 flex head, 30', fore/aft, full finger auger, AWS wind bar, 200 acres on New sickle

2007 John Deere 1291 corn head, 12x22", hyd. deck plates, Calmer chopping knife rolls, single pt., oil drive, (4) stalk stompers, w/CIH & John Deere flex shafts, rebuilt in 2014

1999 New Holland 996 corn head, 12x22", hyd. deck plates, Calmer chopping knife rolls, (4) stalk stompers, adapter for Case-IH 2388/2588, or TR New Holland

Horst header trailer, 25', 4-wheel

Klugman header trailer, 30', 4-wheel

Klugman header trailer, 30', single pole

Bish header adapter, Case-IH 88 Series to John Deere head

Roger Walkinshaw / 701.484.5719 or 701.238.6192 / Chuck Sorvaag / 701.261.6494
 Brad Olstad / 701.237.9173 or 701.238.0240 / Brad.Olstad@SteffesGroup.com

EQUIPMENT

Hunter, ND



2013 John Deere S680



2013 John Deere 4830



1997 John Deere 8100



2014 John Deere 1890



2017 Degelman LR8000



2013 John Deere 9460R

Tuesday, March 5, 2019 | 10AM CDT

Bill Stibbe Estate Farm Auction

TRACTORS

2013 John Deere 9460R, premium CommandView II cab, powershift, 4 hyd., 800/70R38 duals, 1,323 hrs.
 2013 John Deere 9460R, premium CommandView II cab, powershift, 4 hyd., 800/70R38 duals, 2,453 hrs.
 2013 John Deere 9410R, premium CommandView II cab, powershift, 5 hyd., 1000 PTO, 2,742 hrs.
 2013 John Deere 8360R, MFWD, IVT, ILS, Premium CommandView II cab, 5 hyd., return flow, power beyond, 60 gpm hyd. pump, 3 pt., 1000 PTO, 2,433 hrs.
 1997 John Deere 8100, MFWD, powershift, deluxe cab, 4 hyd., 3 pt., 540/1000 PTO, integrated auto steer, 2010 JD 843 quick tach hyd. loader, 9' bucket, 11,180 hrs.
 1983 John Deere 4250, 2WD, quad range, 2 hyd., 3 pt., 11,150 hrs.
 2013 John Deere 4520, MFWD, open station, eHydro, ROPS, 1 rear hyd., 540 PTO, 3 pt., 2013 JD 400CX loader, 6' bucket, 385 hrs.

GPS EQUIPMENT

(2) John Deere StarFire 3000 receiver, SF2 ready, RTK, 900 Mhz
 (3) John Deere StarFire 3000 receivers, SF1
 (2) John Deere ITC receivers, SF1
 John Deere 2630 display, SF2, Section Control, Surface Water Pro Plus
 John Deere 2600 display, SF1, Section Control, 2,889 hrs.
 John Deere 2600 display, SF1

COMBINES

2013 John Deere S680, STS, Contour-Master, PRWD, premium cab, diff lock, 2630 GS3 display mounted in arm rest, SF2 activation, Section Control, RowSense, 5 spd. feeder house, ProDrive, Custom Cutter ext. wear pkg., TouchSet, 1,842 sep. hrs., 2,282 engine hrs.

2009 John Deere 9870, STS, Contour-Master, PRWD, premium cab, deluxe controls, 5 spd. feeder house, ProDrive, TouchSet, 1,370 sep. hrs., 1,865 engine hrs.

HEADS

(2) 2014 John Deere 635F flex head, 35'
 2013 John Deere 612C chopping corn head, 12x22", RowSense

GRAIN CART & GRAVITY BOX

2016 Brent 1386, 1,330 bu., Turbo 22-20 corner auger, UHarvest, electronic scale, 1000 PTO
 Dakon, approx. 350 bu., 6-wheel running gear

PLANTER

2014 John Deere DB66 CCS, 36x22", XP row units, hyd. drive vari-rate, 20/20 Precision, RowCommand, liquid in-furrow, JD rate controller, 850 gal. tank

AIR SEEDER

2014 John Deere 1890 air drill, 42", 7-1/2" & 15" space, full run, 2014 John Deere 1910 tow-behind cart, 350 bu. twin compartment tank, vari-rate control

TILLAGE EQUIPMENT

2017 Degelman LR8000 land roller, 80", 36"x5/8" drum, light pkg.
 2017 Degelman ProTill 33 high performance vertical tillage, 33'
 2014 John Deere 2210 field cultivator, 50', 6" space
 2011 Summers Super Coulter Plus, 50', 5-section fold
 (2) 2012 Unverferth 1225 pull-type rolling harrows, 50', 5-section fold
 2011 John Deere 2410 chisel plow, 40', 12" space, 3-section fold
 2005 John Deere 2410 chisel plow, 42', 12" space, 3-section fold
 Kongskilde SBC soil finisher, 33'
 John Deere F345H semi mount plow, 5x16", hyd. reset
 Melroe harrow, 40', 5-bar sections

(2) John Deere CC pull-type field cultivators, 10', hyd. cylinders

ROW CROP EQUIPMENT

Alloway 3030 row crop cultivator, 16x22", 3 pt., HD single S-tine
 Keller pull-type rotary hoe, 66'

SELF-PROPELLED SPRAYER

2013 John Deere 4830 self-propelled sprayer, 100' boom w/SS plumbing, 20" spacing, 1,000 gal. SS tank, 723 spray hrs., 1,545 engine hrs.

FERTILIZER SPREADER

2014 BBI Magna Spread 4520 pull-type fertilizer spreader, 16' SS box, 12-14 ton cap., 80' fertilizer or 60' lime spread pattern

SEMI TRACTORS

2002 Freightliner Columbia tandem axle factory day cab, remfg. ISM Cummins, Eaton Smartshift, air ride, 723,692 miles, approx. 50,000 miles on engine remfg. completed in Nov. 2013
 2009 Mack CXU613 Pinnacle tandem axle factory day cab, MP8, Eaton 10 spd., 573,579 miles
 1993 Mack CH613 tandem axle factory day cab, E7, 400 hp., Eaton 10 spd., 1,523,379 miles

PICKUPS

2005 Chevrolet 2500, 178,000 miles
 2001 Chevrolet 1500, 150,556 miles

HOPPER BOTTOM TRAILERS

2014 Wilson DWH-551 tandem axle hopper bottom, 41'x96"x72"
 2013 Wilson DWH-501 tandem axle hopper bottom, 41'x96"x72"
 2012 Timpte tandem axle hopper bottom, 40'x96"x72"
 2000 Magnum tandem axle hopper bottom, 32'x96"x72"

OTHER TRAILERS

Transcraft tandem axle aluminum/steel combo flatbed, 48'x102",

spread axle, set up with (4) 1,600 gal. poly tanks, (3) 40 gal. mix cones
 1990 Kentucky tandem axle moving van trailer, 53'x102"
 FW Mfg. 42F header trailer
 Maurer header trailer, 6-wheel, 36'

SEED TENDER & GRAIN HANDLING EQUIPMENT

2011 Kaufman tandem axle step deck trailer, 45'x96", spring susp., set up with Meridian Seed Express 375RT twin compartment seed tender, electronic scale
 2005 Walinga MT7615 grain vac
 2012 Brandt 13110HP auger
 Westfield WR80-36 loadout auger
 2004 Westfield MK130-91 auger
 2000 Westfield MK100-71 auger
 1998 Westfield J208-36 loadout auger, 36'x8", Kohler 624cc gas
 Wheatheart hyd. jump auger, 10"

SCRAPER, GRADERS, & BLADE

2003 Ashland I-110XL pull-type scraper, 11 yd., hyd. push-off
 Pull-type township road grader, 12' moldboard
 Austin Mfg. pull-type township road grader, 7' moldboard
 Wemco pull-type box blade, 10'

OTHER EQUIPMENT

2010 John Deere HX15 pull-type mower, 15', 1000 PTO
 Farm King snowblower, 108"
 Baker FJF-060 forklift, ROPS, 6 cyl. gas, 6,000 lb. cap.
 (12) Motorola Radius M1225 business band radios & (1) handheld, programmable, UHF

TANKS

10,000 gal. fuel tank, 30 gpm pump
 (2) 1,000 gal. fuel tanks
 1,000 gal. fuel tank

SHOP EQUIPMENT

Sullair 185PDQ air compressor
 WinCo generator, 12,000 watt
 Miller 252 Millermatic wire welder

TIRES & FARM SUPPORT ITEMS

Bill Stibbe Estate / Susan Stibbe, Pr

Brad Olstad / 701.237.9173 or 701.238.0240 / Tadd Skaurud / 701.237.9173 or 701.729.3644

EQUIPMENT

Wolford, ND



2009 John Deere 4730



1990 John Deere 4555



2015 Brandt 7500



1975 Chevrolet C65 Cheyenne



2014 Load Max Tandem Axle



2002 New Holland TJ375

TIMED ONLINE

CLOSES: Tuesday, March 5, 2019 | 10AM CDT

Jason Leer Farm Retirement Auction

TRACTORS

2002 New Holland TJ375, 4WD, 24 spd., 4 hyd., return flow, JD ATU steering wheel & globe bracket, rear suitcase weight bracket & (6) weights, 710/70R42 duals, new side posts, 6,990 actual hrs., shows 891 hrs., S/NRV5001195

1990 John Deere 4555, MFWD, powershift, 3 hyd., power beyond, 3 pt., quick hitch, 1000 PTO, diff lock, ground spd. radar, front fenders, (14) front suitcase weights, 380/85R30 fronts, 14.9R46 rear hub duals, shows 11,590 hrs., S/NRW4555P004660

1967 John Deere 4020, diesel, open station w/canopy, 8 spd. syncro, 2 hyd., 3 pt., 540/1000 PTO, rear wheel weights, diff lock, 10.00-16 fronts, 23.1-30 rears, shows 300 hrs., S/NT213R188025R

HARVEST EQUIPMENT

2006 John Deere 9760, STS, bullet rotor, Contour-Master, deluxe controls, variable spd. feeder house, integrated auto steer, TouchSet, reverser, fine cut chopper, hopper extension, large and small wire concaves, HID lights, single pt. hookup, 20.8-42 straddle duals, 1,922 sep. hrs., 2,811 engine hrs., S/NH09760S715532

2009 John Deere 635F flex head, 35', finger reel, long poly

dividers, 2015 CWS air bar, fore/aft, stubble lights, full finger drum, poly on header floor, S/NH00635F731230

2006 John Deere 936D draper head, 36', finger reel, fore/aft, carrier wheels, stubble lights, single pt. hyd. hookup, S/NH00936D

Killbros UT136 header trailer, 4-wheel, tie downs, 22.5x8.0-12 tires

GRAIN CART

Killbros 1200 grain cart, 700 bu., 1000 PTO, end caps, 24.5-32 tires, New roll tarp

AIR SEEDER

2006 Case-IH SDX40 air seeder, 40', 7-1/2" spacing, single shoot, walking tandems, caster wheels, 31x13.5-15 tires, 2006 Case-IH ADX3360 commodity cart, mechanical drive, fill auger, rear hitch, 21.5-16 front tires, 18.4-38 rear duals, new disks 2 yrs. ago less than 3,000 acres, seeder S/NCBJ0017085, cart S/NCBJ005202

TILLAGE EQUIPMENT

2011 Salford 570 RTS vertical tillage, 41', single pt. depth control, weight pkg., 3-bar harrow, rolling baskets, grease pkg., 305/70R22.5 main frame tires, S/N110293

Case-IH E30 disc, 30', 9" spacing, 11-15 duals on main frame, poly on header floor, S/NH00635F731230

Herman harrow, 60', hyd. lift, spring down pressure on sections, dual main frame wheels, 9.5-15 tires

SELF-PROPELLED SPRAYER

2009 John Deere 4730 self-propelled sprayer, 100' boom, 20" spacing, 800 gal. tank, 5-nozzle bodies, fence row nozzles, 3" fill inductor, 2600 display w/SF1 & ITC globe, traction control, auto air spring level system, boom return to height, hyd. tread adj., HID lights, wheel motor shields, 3,100 hrs.

(4) Continental 650/65R38 tires for John Deere sprayer

NH3 EQUIPMENT

DMI 4200 II NH3 applicator, 42', walking tandems main frame & wings, 11-15 main frame tires, 9.5-15 wing wheels

(2) 1,000 gal. NH3 tanks on trailers, 12.5-15 tires

TRUCKS

1975 Chevrolet C65 Cheyenne tag tandem, 366 V8, 5&2 spd., 18" Canade box, twin post hoist, safety pull hitch, roll tarp, plumbed for drill fill, combination endgate, mud scrapers, electric tag lift, 9.00-20 tires, shows 75,539 miles

1981 GMC 7000 twin screw cab & chassis, 427 gas, 5&4 spd., 10.00-20 tires, shows 47,470 miles, brakes may need work

1999 Chevrolet 3500 dually service truck, reg. cab, 5.3 Vortec gas motor, automatic, A/C, 5-compartment 10' service body, sells w/air compressor, 225/75R16 front tires, 215/85R16 rear duals, shows 124,554 miles, Does not sell with fuel tank

TRAILER

2014 Load Max tandem axle 5th wheel trailer, 27', 5' dovetail

OTHER EQUIPMENT

2015 Brandt 7500 grain vac, 8" suction hose, 1000 PTO, clean up kit, 13" auger, 55.5 hrs., S/N117882

Willmar tender, 8 ton, rear discharge auger

Buhler Farm King C800SR canola roller, S/N236011351

TANKS & FARM SUPPORT ITEMS

Enduraplas 1650 cone bottom tank, 1,650 gal., on stand, 3" plumbing

(2) Poly mix cones, 30 gal.

Poly mix cone, 80 gal., 3" plumbing

(2) Poly tanks, 1,300 gal.

Poly tank, 1,250 gal.

Honda GC160 water pump, 2"

Honda GX160 trash pump, 3"

Jason Leer / 701.771.2593

Dave Krostue / 218.779.6865 or 701.203.8400 / Dave.Krostue@SteffesGroup.com

EQUIPMENT

Mason City, IA



2014 John Deere S670



1997 Case-IH 2188



DMI Tiger-mate, 42'



DMI 730 Ecolo-tiger



2000 Kenworth T800



2007 Case-IH 435

Tuesday, March 5, 2019 | 10AM CDT

Multi-Party Farm Equipment Auction

EQUIPMENT LIQUIDATION OF MARSHAL ANDERSEN

QUADTRAC

2007 Case-IH 435, 3,566 hrs., Quadtrac, powershift, buddy seat, 4 hyd., Lg. 1000 PTO, Trimble auto steer, 30" belts, HID lights, S/NZ7F108016

2WD TRACTORS

1971 International 1466, 6,220 hrs., open station, 3 pt., 540/1000 PTO, 10 front weights, 20.8x38 rears, 14L16.1 fronts

1946 International H, 1 hyd., 540 PTO, NF, 6 volt system, 11.2-38 Titan tires, (2nd owner)

COMBINE

1997 Case-IH 2188, 3,635 sep. hrs., 5,279 eng. hrs., PRWD, AFX, Field Tracker, Mauer hopper, chopper/spreader, rock trap, 244" auger, Y&M sensor, (new feeder house 2018, transition cone and rotor rebuilt 2016) 18.4R42 straddle duals, S/NJJCG190527A

PLATFORM, CORN HEAD & HEAD TRAILER

1997 Case-IH 1020, flex head, hyd. fore/aft, 30", field tracker sensor, head height control, 3" sickle, S/NJJCO316885

1997 Case-IH 1083, 8x30", field tracker drive, stalk stompers, poly ends, S/NJJCO24083C

Industrials Americas, 36", tandem axle, 36", GN style, lights

TILLAGE EQUIPMENT

DMI 730, disc ripper, 5 shank, 30" spacing, manual disc leveler, **DMI Tigermate**, field cultivator, 42', 6" spacing, 7" sweeps, 5 section, 3 bar coil tine harrow

International 153, row crop cultivator, 8x30"

GRAIN CART

Kinze 800, grain cart, front auger, side extensions, 900/60R32 bar tires

TRUCK

2006 Dodge Ram 3500 Lone Star, 225,010 miles, 4WD, 5.9L Cummins, 6 spd., crew cab, dually, 8' box, EFI live, cloth interior, power seats, locks, & windows, 265/70R17 tires on Vison Hauler aluminum wheels

TRAILER

2005 Elite, 30' + 5' beavertail, gooseneck, tandem axle, 1,600 gal. poly water tank, Honda gas engine w/transfer pump, chem eductor

AUGERS

Hutchison auger, 10"x65"
Fertyl ag hopper, 10", hyd. drive

SNOWBLOWER

Snowmachine, 9', 540/1000 PTO, 2 stage, hyd. spout tilt & swivel

EQUIPMENT LIQUIDATION OF JIM BARKEMA

2WD TRACTOR

1998 Case-IH 7110, 6,170 hrs., powershift, 18 spd., 3 hyd., 3 pt., 540/1000 PTO, new interior kit, 18.4-38 duals, S/NJJA0007950 (1 OWNER)

COMBINE

1996 Case-IH 2166, 1,953 sep. hrs., 2,906 eng. hrs., Axial Flow, 2WD, AFX, Field Tracker, AgLeader PF leader monitor, Mauer hopper, chopper/spreader, rock trap, 22" auger, Y&M sensor, 18.4R38 straddle duals, S/NJJCO180005

PLATFORM & CORN HEAD

1987 Case-IH 1020, hyd. fore/aft, 20", height control, 3" sickle

Case-IH 1083, 8x30", S/N000633

PLANTER

Case-IH 900 Cyclo, air planter, 12x30", 3 pt., star wheel row cleaners, corn & soybean drums

SPRAYER

Top Air, pull-type sprayer, 60' boom, 1000 gal., hyd. fold, 20" spacing, single tips, hyd. pump, 3 section shut off, tandem walking axle, Raven 440 monitor

TILLAGE EQUIPMENT

Case-IH 490, disc, 25", 3 section
Wil-Rich, field cultivator, 28'

HAY RAKES

H&S AR1061, Action Rake wheel rake, 10 wheel, S/N214083

Vermeer WR1022, 10 wheel

WAGONS

J&M 385, gravity wagon, LH dump, 385/65R22.5 tires

EZ Flow, gravity wagon, hyd. drive auger

COMBINES

2014 John Deere S670, 905 sep. hrs., 1,300 eng. hrs., 2WD, premium cab, Contour-Master, AutoTrak ready, GS3 7" color touchscreen display, 3 spd electric shift, HD hi torque variable spd drive, round bar concave, S-ser dp tooth chaffer, tri-star rotor, 26" auger, powercast tailboard, sidehill performance pkg., 520/85R42 straddle duals, 480/70R30 rear tires, S/N1H0S670SJD0765151

2001 John Deere 9650, 2,400 sep. hrs., 3,400 eng. hrs., STS, 2WD, Contour-Master, Y&M, Cray Big top hopper, chopper/spreader, 18.4-42 straddle duals, S/NH09560S690622

CORN HEAD

2012 John Deere 608C, 8x30", stubble lights, HHS

PLATFORMS

2006 Case-IH 1020, hyd. fore/aft, 25", full fingered, flashers, field tracker, S/NCBJ028090

John Deere 925, 25', hyd. fore/aft, S/NH00925F672449

2WD TRACTORS

1981 John Deere 4440, 8,501 hrs., quad range, cab, 2 hyd., power beyond 3 pt., 540/1000 PTO, K&M step, front fuel tank, 480/80R38 duals, 11.00-16 4 rib front tires, S/N4440H 045802R

1963 Allis Chalmers D-17 Series III, 4,335 hrs., 1 hyd., 540 PTO, NF, power steering, 4 front weights, (spare engine & power director clutch included) S/N69999 (BAD ENGINE)

ANTIQUE TRACTORS

1952 John Deere Late A, 1 hyd., 540 PTO, NF, 12v elec. w/alternator, (new clutch facings), fenders, 14.9-38 rear tires, NEW 6.00-16 3 rib front tires

1947 McCormick Farmall Cub, WF, 12 V electric w/alternator, 9.5-24 rears, S/N6506

1939 McCormick Farmall F20, 540 PTO w/extension, NF, electric start, 12 V electric system, 11-36 rear tires, NEW 6.00-16 3 rib front tires, S/NFA-144515

SEMI TRACTOR

2000 Kenworth T800, seller states approx. 1.2 million miles, 50" sleeper, C12 Cat, 430 hp., 13 spd., 3:70 gears, (transmission and clutch work done 1.5 yrs ago)

GRAIN CART

Parker 450, grain cart, side auger, 1000 PTO, 20.8-28 bar tires

Nate Larson / 515.432.6000 or 319.931.3944 / Duane Norton / 515.432.6000 or 515.450.7778

EQUIPMENT

Mt. Vernon & Bridgewater, SD



2013 MacDon FD75-S



1997 John Deere 1850



2018 Unverferth 9250



1991 International Navistar 9400



2014 Timpert Super Hopper Tri-axle



2017 John Deere S670

TIMED ONLINE

CLOSES: Tuesday, March 5, 2019 | 11AM CDT

Lorang Farms Multi-Party Realignment Auction

COMBINE

2017 John Deere S670, 4WD, Contour-Master, premium cab, 5 speed feeder house, diff lock, ProDrive, auto steer, 9" John Deere GS3 screen, SF2 AutoTrac activation, power folding hopper w/Maurer ext., 26" unloading auger, chopper, 655 sep. hrs., 978 engine hrs.

HEADS

2013 MacDon FD75-S flex draper head, 40", hyd. fore/aft
2011 John Deere 640FD flex draper head, 40", hyd. fore/aft
2011 John Deere 612C corn head, 12x30", RowSense, Contour-Master
2008 John Deere 612C corn head, 12x30", Contour-Master
2009 John Deere 612C corn head, 12x30", Contour-Master
2008 Geringhoff NS1200/B, 12x30", Contour, poly dividers, single pt., header height control

HEADER TRAILERS

Parker tandem axle header trailer
(2) Unverferth Roadrunner 542 tandem axle header trailers

GRAIN CARTS

2018 Unverferth 9250, roll tarp, folding auger, hyd. auger tip, 416 Digi-Star scale, 1000 PTO
Brent 880, roll tarp, 416 Digi-Star scale, hyd. tip, 1000 PTO, light kit, site glass

TRAILERS

2014 Timpert Super Hopper tri-axle, hopper bottom, 50"x96"x72", ag hopper, air ride, air lift rear axle, Airman pneumatics, Thunder 5000 Series electric tarp, hurricane straps
2014 USA tandem axle fuel trailer, spring susp., (2) 3,500 lbs. axles, 990 gal. diesel tank, 110 gal. DEF tank, Fill-Rite 20 gpm, 12v pump

TRENCHER & EXCAVATOR

Vermeer M455A trencher, diesel, articulated 4 speed, 4WD, front-mount backhoe
Insley H-1000 track excavator, Detroit diesel, joystick control, 48" bucket, 36" tracks, 755 hrs.

GRAIN BAG SYSTEM & OTHER EQUIPMENT

Loftness GBL-10 grain bag system, 8'x8' hopper, 6' electric bag, 540 PTO, hyd. ground drive, remote control
IHC folding cultivator, 12x36", 3 pt., hyd. wings, gauge wheels
Truck Defender cattle guard bumper, off of 2006 CH600 Mack

SERVICE PICKUP

2008 Ford F250 crew cab, 4L diesel V8 Powerstroke, 4WD, Herd bumper, like new LT265/70R17 tires, Bradford 8" aluminum flatbed, aluminum tool box w/drawers, rear hitch, hose reel, w/John Deere gas 17.2 CFM air compressor, 147,166 miles, Salvage title

FARM SUPPORT ITEMS, TIRES, & PARTS

1,000 gal. horizontal poly tanks
(8) chemical pumps for poly totes
Firestone 520/85R42 tires, New
Firestone 650/75R32 tires w/rims, off of JD W260 windrower
(2) 420/80R34 tires
(8) 285/7524.5 tires
Trelleborg 900/60-32 tire
800/70R32 tire & rim
John Deere hillers for strip tiller, 12 rows w/discs, arms, and mounts, (13) hawks, (12) JD knives
John Deere 640 flex draper reel ends
Axle mount rear hitch
Large asst. of Lucke 9" sunflower pans, for MacDon header

Dickey John blockage for 12x30" system for John Deere 2600 monitor

LORANG FARMS
Nick Lorang, 605.770.5794
Jim Lorang, 605.770.0610

DAN STAHL, 605.421.5500

GRAIN CARTS

2018 J&M 1112-20 X-Tended Reach, HD roll tarp, telescoping flow control spout, bullet auger, Storm Tracker Track System, Digi-Star GT-400 scale, 13w/Topcon, 1000 PTO, lock-n-load, site glass
2015 J&M 1110-22 X-Tended Reach, HD roll tarp, telescoping flow control spout, bullet auger, Digi-Star GT460 scale, AutoLog, LED side display, 1000 PTO, site glass

DAN STAHL, 605.421.5500

LYLE BODE, 605.999.1287

TRACTORS

Farmall 560, Schwartz wide front, gas, 2 pt., 540 PTO, does not run
Massey Ferguson 85, gas, power steering, 2 pt., 540 PTO, pump bad, does not run

HEADS

1991 Case-IH 1015 pickup head, 15', 6-belt, wind screen, shedded
1997 Case-IH 1010 rigid head, 30'

AIR SEEDER

1997 John Deere 1850 air seeder, 42', 7.5' spacing, single shoot, JD 787 tow-between commodity cart, twin compartment, hyd. fill auger

SEMI TRACTOR & BOX TRUCK

1991 International Navistar 9400, day cab, L10 Cummins 330E

engine, 9 spd., air susp., air slide 5th wheel, air brakes, (2) 100 gal fuel tanks, 654,558 miles
1969 Ford F600 single axle, 331 gas, 4&2 spd., 16' wood box, hoist, Chelsea PTO, shows 82,676 miles

GRAIN HANDLING & AERATION EQUIPMENT

Christianson Systems SV-20 Seed Vac, Honda 11 hp. engine w/electric start, up to 400 lb./min.
Sudenga PC-589 portable drive over hopper, 1 phase electric motor
Westfield truck drill fill auger
Sukup aeration fan, 18", 5.7 hp.
Sukup aeration fan, 14", 3 hp.

OTHER EQUIPMENT

IHC 181 folding rotary hoe, 25' Loader bucket, 8", hyd., light kit
Concrete cattle water fountain
(2) Broyhill saddle tanks on mounts, 300 gal., 2" tubing
Case-IH Air Flow combine sieve
Lincoln Electric 255 Wire-Matic

LYLE BODE, 605.999.1287

EDINGER BROS.

Chet Edinger, 605.770.5133

ROTARY HARROW

Phoenix Rite Way folding rotary harrow, 45', hyd. adj., auto fold

NH3 TANKS

(2) 1,450 gal. twin NH3 tank, sets on B&B raised chassis nurse trailers, set for 120" center to center

TENDER TRAILER

Tandem axle step deck, 42"x95", 11' top deck, spring susp., steel frame, 170 gal. Snyder poly tank, twin compartment, hyd. fill auger
(2) fuel tanks w/12v DC pumps

EDINGER BROS.

Chet Edinger, 605.770.5133

Contact individual seller as listed above or
Travis Parsons / 712.477.2144 or 605.305.2818 / Travis.Parsons@SteffesGroup.com

EQUIPMENT

Wolford, ND



1973 John Deere 4030



1992 Case-IH 1680



Hillside Mfg. RS140



1995 Case-IH 8480



1991 Ford L8000 Twin Screw



TIMED ONLINE

CLOSES: Tuesday, March 5, 2019 | 1PM CDT

2011 Challenger MT575B

Gary Bacher Farm Retirement Auction

TRACTORS

2011 Challenger MT575B, MFWD, CAH, 18 spd., 4 hyd., 3 pt., 540/1000 PTO, LH reverser, Outback auto guidance, front weight bracket, no weights, 420/90R30 front tires, 480/80R46 hub duals, 3,356 hrs., S/NN108958
1993 Ford Versatile 876 Designation 6, Cummins, 12 spd., 4 hyd., return flow, hyd. return line for air seeder, 20.8-38 duals, 20 hrs. on complete overhaul & New turbo, shows 6,043 hrs., S/ND930012

1973 John Deere 4030, quad range, open station, diesel, 3 hyd., 3 pt., no arms, 540/1000 PTO, John Deere 148 loader, 8' bucket w/4-tine grapple, rear wheel weights, 12.5-15 front tires, 18.4-34 rear tires, shows 7,994 hrs., S/N003035R

COMBINE

1992 Case-IH 1680, AFX rotor, Cummins, rock trap, straw chopper, reverser, (3) feeder house lift cyl., long sieve, updated cleaning fan, 30.5-32 front tires, 11-23 rear tires, shows 3,934 hrs., S/NJJC0116944

HEADERS, SWATHER & HEADER TRAILERS

Case-IH 1020 flex head, 25', Cray air reel, fore/aft, S/NJJC0322805
Case-IH 1010 rigid head, 30', finger reel, fore/aft, S/NJJC0129118
Case-IH 8220 pull-type swather, 25', auto fold, finger reel, universal pickup reel, hyd. canola shear end cutter, 0 hrs. on rebuilt wobble box, 9.5-14 tires, S/NCHF012866
Vulcan Iron Works Inc. header trailer, 2-wheel, fits 30' head, 225/75R15 tires

V-Trailer Mfg. header trailer, single pole, 2-wheel, will fit 30' header, 205/75R15 tires, S/N83200

GRAVITY WAGON

Hillside Mfg. RS140 gravity wagon, 400 bu., LH discharge, side windows, ext. hitch, 385/65R22.5 tires, New paint

TILLAGE EQUIPMENT

John Deere 610 chisel plow, 33', tandems across, single pt. depth control, Summers 3-bar harrow, 9.5-15 tires, S/NN00610X001289
Summers coil packer, 28', 11L-15 tires on main frame, S/N94247
IHC 4600 vibrashank field cultivator, 28', walking tandems across wings & main, rear hitch & hyd., 3-bar harrow, 7.6-15 tires
Summers Super Harrow, 45', manual angle tine adj., 5-bar harrow, S/N0339

TRUCKS

1991 Ford L8000 twin screw, diesel, 7.8 liter, 240 hp., 6 spd., air ride seat, air shift PTO, diff lock, 18-1/2" Western box, twin post hoist, 3 pc. end gate, roll tarp, 212" WB, 295/75R22.5 tires on steel rims, less than 10,000 miles on remfg. motor, shows 366,388 miles
1979 Ford 800 lift tag tandem, 429 gas, 5&2 spd., 21' box, twin post hoist, plumbed for drill fill, roll tarp, 10:00-20 front tires, 9:00-20 rear tires, shows 01206 miles

PICKUP

1989 Chevrolet Cheyenne 2500, regular cab, 6.2L diesel, 4 spd., 4WD, 8' box, 235/85R16 tires, shows 174,225 miles

SPRAYER

F&S pickup sprayer, 60' boom, Honda 5.5 hp. motor, 400 gal. poly

tank, 2" rear fill, 3-section shut-off, single nozzle bodies, foam marker

AUGER & HOPPER BINS

Buhler Farm King 1060 auger, 60'x10', low pro swing hopper, mechanical drive, 540 PTO
(2) Meridian M1615 hopper bins, 3,000 bu., epoxy lined, aeration tube, poke hole, ladder, skid rings, Grain Guard fan, 3 hp.

OTHER EQUIPMENT

1995 Case-IH 8480 round baler, twine wrap, 540 PTO, 5' pickup, basic baler controller, 31x13.5-15 tires, New bottom belts, S/NCFH0053383
Crown 400 rock picker, fork-style, S/N3746
Harmon canola roller, 8' Pallet of Salford parts



1979 Ford 800 Lift Tag Tandem



Meridian M1615

Gary Bacher / 701.771.1046

Dave Krostue / 218.779.6865 or 701.203.8400 / Dave.Krostue@SteffesGroup.com

EQUIPMENT

Calamus, IA



2005 John Deere 9660



2008 John Deere 608C



1997 John Deere 693



2009 John Deere 630F Hydralflex



2007 John Deere 625F Hydralflex



2006 John Deere 9560

TIMED ONLINE

CLOSES: Tuesday, March 5, 2019 | 2PM CDT

Bousselot Farms Farm Equipment

Auctioneer's Note: The Bousselot family has decided to consolidate their farming operations and offer this clean line of equipment at auction.

COMBINES

2006 John Deere 9560 STS, 2,034 sep. hrs., 2,940 eng. hrs., 2WD, 3 speed hydro, Contour-Master, Y&M, Green Star ready, John Deere Brown Box display, less receiver, variable speed feeder house, single point, rock trap, chopper, spreader, Maurer hopper extensions, E-Z Climb ladder, 30.5L-38 fronts, 18.4-26 rears, S/NH09560S715840

2005 John Deere 9660 STS, 1,491 sep. hrs., 2,167 eng. hrs., 2WD, 3 speed hydro, Contour-Master, Y&M, Green Star ready (less receiver, less display), variable speed feeder house, single point, rock trap, chopper, spreader, Maurer hopper extensions w/tip up, 22.5" high rate unload auger, 520/85R38 front duals, 18.4-26 rears, S/NH09660S710599

FLEX HEADS

2009 John Deere 630F Hydralflex, 30', hyd. fore/aft, single point hook-ups, full fingered, stubble lights, poly bottom, low rock dam, S/NH00630F730270

2007 John Deere 625F Hydralflex, 25', hyd. fore/aft, single point hook-ups, full fingered, stubble lights, poly bottom, low rock dam, S/NH00625F720565

CORN HEADS

2008 John Deere 608C, 8x30", single point hook-ups, stubble lights, standard knife rolls, hyd. deck plates, head height, poly, S/NH0608CX725528

1997 John Deere 693, 6x30", single point hook-ups, Yield 360 knife rolls, hyd. deck plates, head height, poly, stalk stoppers, ear savers, S/NH00693X671184

HEAD TRAILERS

Unverferth HT-30, 30', single axle, extendable tongue, green in color, 22.5x8.0-12 tires, S/NA51900203

EZ Trail 672, 25', single axle, extendable tongue, green in color, 20.5x8.0-10 tires, S/N672B032797Z8759

Unverferth HT-25, 25', single axle, green in color, 20.5x8.0-10 tires, S/NA37000392

TILLAGE EQUIPMENT

Sunflower 4410-13, disc ripper, 13', 5 shank, pull type, Summers MA1420 rolling basket leveler, S/N4497-025

John Deere 845, row crop cultivator, 12x30", 3 pt., flat fold, rolling shields, 8" sweeps

GRAIN CARTS

J&M 620, Shur-Lok roll tarp, lights, spout light, corner auger

J&M 525, roll tarp, lights, spout light

GRAIN TRUCK

1967 Chevy C60, 144,458 miles, grain truck, 6 cyl. gas engine, 4x2 spd., 14'L x 97"W x 52"H 14' twin cylinder hyd. dump bed, single axle duals, 10.00-20 tires

TRAILER

2009 Load Max, 31', 25'+6", 101" wide, gooseneck trailer with King Pin hitch adapter, triple axle duals, spring ride, 3 spring assist ramps, dual landing gear, chain box, 30,000 lbs. GVWR, 235/80R16 tires, VIN5L8GH303791016049

TRENCHER

Ditch Witch 6510 DD, 4,814 hrs., trencher/backhoe, 4 cyl. Duetz diesel, 4x4, 4 wheel steer, ROPS with canopy, A615 4.5' trenching bar, 6" backfill blade, 12" digging bucket, 16.5-16.1 tires, S/N654611



J&M 620



J&M 525

Bousselot Farms / Brian, Brandon & Doug Bousselot

Brandon – 563.221.4777 / Brian – 563.343.0157

Terry Hoenic / 319.385.2000 or 319.470.7120 / Terry.Hoenig@SteffesGroup.com

EQUIPMENT

Balfour, ND



2017 Case-IH 9240



2011 Versatile 575



2012 Case-IH Magnum 180



2017 Apache AS1220



1987 GMC Brigadier single axle



2015 Case-IH 620

Wednesday, March 6, 2019 | 10AM CDT

Jaeger Farm Retirement Auction

TRACTORS & LOADER

2015 Case-IH 620 Quadtrac, luxury cab w/susp., heated red leather w/buddy seat, powershift, 6 hyd., twin hyd. pump, return flow, 1000 PTO, Pro 700 display, 372 receiver, 1,777 hrs.

2011 Versatile 575, 4WD, deluxe cab, buddy seat, Cummins QSX15 motor, Cat 16 spd. powershift, 6 hyd., high flow hyd. pump, return flow, Outback display w/Hemisphere receiver, 2,451 hrs.

2012 Case-IH Magnum 180, MFWD, deluxe cab, buddy seat, powershift, LH reverser, 4 hyd., return flow, 3 pt., quick hitch, 3 PTO's, diff lock, 2017 Case-IH L785 hyd. loader, quick tach bucket, 660 hrs.

2008 John Deere 7230, MFWD, CAH, PowrQuad, LH reverser, 3 hyd., 3 pt., 540/1000 PTO, 1,885 hrs.

COMBINES

(2) **2017 Case-IH 9240**, axial flow, Power Plus CVT, AFX ext. wear rotor & cone, luxury cab, red leather w/buddy seat, deluxe controls, HD lateral tilt feeder house, rock trap, Pro 700 display, 372 receiver, 249 sep. hrs., 305 engine hrs. & 260 sep. hrs., 318 engine hrs.

HEADS & HEADER TRAILERS

(2) **2015 MacDon FD75 flex draper head**, 40', dual drive, AHH

2013 Case-IH 3412 non-chopping corn head, 12x30", knife rolls

2011 Case-IH 3016 pickup head, 15'

2009 Case-IH 2016 pickup head, 14'

(2) **Shop-built single axle header trailers**, 20'

GRAIN CART

2013 J&M Grainstorm 1401, 1,400 bu., 22' corner auger, hyd. spout adj., 1000 PTO, Digi-Star GT460 electric scale w/autolog

SWATHER & HEAD

2010 Case-IH WD1203 self-propelled swather, deluxe cab, hydrostatic, rear axle susp., DH302 30' draper head, 319 hrs.

DRILL

2001 John Deere 1810 air hoe drill, 52", 5 section fold, 12" spacing, single shoot, full floating hitch, knock-on carbide tips, tandems across, Dickey John NH3 super cooler w/controller, John Deere 787 tow between commodity cart, 270 bu.

Bourgault 12" knock-on sweeps for 1810 air seeder

Bourgault 12" knock-on carbide tips for 1810 air seeder

PLANTER

2011 John Deere DB90 CCS planter, 36x30", hyd. drive vari-rate, Precision 20/20 monitor, Precision eSet units, RowCommand, pneumatic down pressure, Precision Cleansweep pneumatic pressure trash whippers

TILLAGE EQUIPMENT

2012 Summers heavy harrow, 72'

2002 DMI 730B ripper, 7-shank

SEMI TRACTORS

(2) **2009 Freightliner Century**, factory day cab, 60 Series Detroit, 10 spd., engine brake, cruise, diff lock, air ride, air slide 5th, 346,129 miles & 388,224 miles

2008 Freightliner Century, factory day cab, 60 Series Detroit, 10 spd., engine brake, cruise, diff lock, air ride, air slide 5th, 410,927 miles

2002 Freightliner Century, factory day cab, 60 Series Detroit, 10 spd., engine brake, cruise, diff lock, air ride, air slide 5th, 882,155 miles

1987 Freightliner FLC120, tandem axle, 3406 Cat, 425 hp., 15 spd., spring down/air up pusher axle,

diff lock, air shift PTO, Cancade 21'x102"x64" box w/hoist, combo gate, 830,684 miles

TRUCK & PICKUPS

1987 GMC Brigadier single axle, spring ride, L10 Cummins, 7 spd., 1,000 gal. Enduraplas poly tank, 2" plumbing, shows 166,125 miles

2014 Dodge 5500HD crew cab, Cummins 6.7L diesel, automatic, 11' steel flatbed w/5th wheel hitch, 500 gal. fuel tank w/12v pump, 100 gal. DEF tank, Industrial Air gas air compressor w/Honda 11.5 hp motor and air hose reel, 2013 Miller Wildcat 200 welder/generator, 6500 watt, 21 hrs., 25,790 miles

2012 Dodge 2500HD crew cab, Cummins 6.7L diesel, automatic, 4WD, running boards, tow pkg., Boss snow plow, 9'-2" poly, power V, SmartHitch2 quick attach, 70,200 miles

2011 Jet tandem axle steel hopper bottom, 38'x96"x68", spring ride, ag hoppers, side chutes

2011 Jet tandem axle steel hopper bottom, 38'x96"x68", spring ride, ag hoppers, side chutes

HOPPER BOTTOM TRAILERS

(3) **2015 Dakota 4100AHT tandem axle aluminum hopper bottom**, 41'x102"x72", ag hopper, air susp.

2011 Jet tandem axle steel hopper bottom, 38'x96"x68", spring ride, ag hoppers, side chutes

2011 Jet tandem axle steel hopper bottom, 38'x96"x68", spring ride, ag hoppers, side chutes

2006 Wade tandem axle step deck trailer, 48'x96", spring susp., wood deck, (2) 1,750 gal. & 3,200 gal. Enduraplas poly tanks

1966 tandem axle belly dump, 33'

Shop-built tandem axle gooseneck trailer, 20', 1,600 gal. poly tank, 2" Honda pump, No Title

SPRAYER

2017 Apache AS1220 self-propelled sprayer, Cummins diesel, 120' aluminum boom, triple nozzle bodies, Hawkeye vari-rate nozzle control, Accuboom w/flow control,

5-sensor Autoboom control, 2WD, 1,200 gal. poly tank, 5-section boom control, fence row nozzles, Raven Viper 4 Plus control, Raven Smart Tracks 3D auto steer, 277 hrs.

(2) **380/90R46 tires on 10-hole rims**

NH3 EQUIPMENT

(3) **2007 NH3 trailers**, 1,500 gal.

1999 NH3 trailer, 1,500 gal.

1998 NH3 trailer, 1,500 gal.

1997 NH3 trailer, 1,500 gal.

GRAIN HANDLING EQUIPMENT

2013 Meridian 2SE seed tender

2012 Handlair 560 grain vac

2018 Brandt GrainBelt 1547 Field Loader belt conveyor, Kohler 26 hp. EFI motor, hyd. winch lift

2014 Brandt 1390XL auger, 90'x13'

Westfield TFX100-36 loadout auger, 36'x10"

Brandt 735 loadout auger, 35'x7"

HOPPER BIN & AERATION

2010 Micada hopper bin, 10,000 bu. Approx. (28) 4'x12" aeration tubes

OTHER EQUIPMENT

2012 Summers 700 reel-type rockpicker, 3-bat reel, hyd. drive

Caterpillar 630B pull-type scraper, 21 yd. level, 31 yd. heaped

Farm King 960 snowblower, 8' shop-built canola roller

(2) **Demco saddle tanks**, 300 gal. 1,000 gal. fuel tank, Gasboy 110v 500 gal. fuel tank, Gasboy 110v

(2) **Zon 4 blackbird boomers**

SHOP EQUIPMENT

Buds Service oil bar

Campbell Hausfield upright air compressor, 60 gal., 125 max psi

TRAVEL TRAILER

2013 Salem 30RN tandem axle bumper hitch travel trailer

BUILDING

60'x120' building, 20' sides, steel exterior, wood frame, sliding door

Brad Jaeger / 701.626.7258

Justin Ruth / 701.237.9173 or 701.630.5583 / Justin.Ruth@SteffesGroup.com

EQUIPMENT

Union, IA



1996 Case-IH Steiger 9350



1992 John Deere 4760



2012 John Deere 326D



2008 Killbros 1185



2009 John Deere 1760



2005 John Deere 9760

TIMED ONLINE

CLOSES: Thursday, March 7, 2019 | 1PM CDT

Paden & Heather Lawler Inventory Reduction

Auctioneer's Note: Paden & Heather have decided to change their farming operation and sell their equipment.

4WD TRACTOR

1996 Case-IH Steiger 9350, 8,035 hrs., 4wd, powershift, 4 hyd., Lg. 1000 PTO, AgLeader Edge w/swath control, AgLeader OnTrac2 steering wheel, Ag Leader Direct Command 10 section, 17 rear mount suitcase weights, 18.4R46 duals, S/NJEE0068815

MFWD TRACTOR

1992 John Deere 4760, unknown hrs., MFWD, quad range, 3 hyd., quick hitch, Lg. 1000 PTO, front fenders, 12 front weights, (engine overhaul at 8,500 hrs., owner states over 10,000 hrs. total) 480/R46 duals, 420/85R30 front singles S/NRW4760P00234

COMBINE

2005 John Deere 9760, STS, 3,429 eng. hrs., 2,363 sep. hrs., 2WD, Contour-Master, Bullet Rotor, HID lights, Hi torque variable spd. feederhouse, Premium header control, GreenStar harvest monitor, touchset concave adjustment, round bar concave, deep tooth chaffer, 22' reg hi-cap auger, fine cut chopper, powered tailboard, HD final drive, service lights, 20.8-42 straddle duals, 28L-26 rear tires, S/NH09760S715514

PLATFORM

2005 John Deere 630F, flex head, hyd. fore/aft, 30', full fingered, stubble lights, 3" sickle

CORN HEAD

2003 John Deere 893, corn head, 8x30", stubble lights, intermesh rolls, HHS, row sense

HEAD TRAILER

Unverferth HT 30, head trailer, 30', wagon style gear

EZ Trail, 25', wagon style gear

PLANTER

2009 John Deere 1760, box planter, 12x30", wing-fold, MaxEmerge XP units, tri-fold marker, 3 bu box, vacuum meters, adj HD spring DP, adj fluted coulters, Rawson hyd drive, 1/2 width disconnect, Ag Leader Seed Tube monitor, Ag Leader Clutch Controller, one owner, (controlled by Ag Leader Integra Monitor, selling separate) S/NA01760R730186
Ag Leader Integra, monitor w/ag leader direct command control module w/raven adapter, swath control, auto steer, harvest track, row sense, liquid control

SKID STEER

2012 John Deere 326D, 3,519 hrs., cab, heat & AC, 2 spd., ISO controls, hyd. quick tach, std flow aux. hyd, reverse fan, rear weights, S/N1T0326DKKCG225180

TILLAGE EQUIPMENT

Case-IH 496, disc, 25', 9" spacing, 3 section, blades measure 19.5", tandems on main

Hiniker 6000, row crop cultivator, 6x30", 3 pt., 18" sweeps

Krause 4850-15 Dominator, ripper, 9 shank, 18" spacing, rolling basket, S/N1335

SEMI TRACTORS

2004 Kenworth Construction W900, day cab, tandem axle, 1 million plus miles, C15 Cat 425 hp, 13 spd., diff lock, air ride, 3 line wet kit, twin alum. 120 gal fuel tanks, 256" WB, alum. bull rack, complete A/C system replacement in Summer 2018, front end rebuild including front axle spindles, bushings, bearings

1987 Kenworth T600, day cab, 3406B CAT, 13 spd., tandem axle, air ride, 2 line wet kit, twin alum. fuel tanks, diff lock, air ride

TRAILERS

2008 Wilson Commander DWH - 500C, hopper bottom, 42'x96"x66", ag hoppers, tandem axle, Shur-Lok 3500 electric tarp, air ride, 11R24.5 on alum outside steel inside, VIN1W1SAF1A28A250528
2000 Wilson PSDCL - 302 Silver Star, Double Deck, triple axle cattle pot trailer, air ride, 3/4 dog house, 75,000 GVWR, 11R22.5 alum. tires, VIN1W1UCS246YD522923

2008 Load Max, GN flatbed trailer, 25'+5' beavertail Tandem Axle, 3 ramps, 22,000 GVWR, 10,000 lb. axles, LT235/80R16 duals on steel, VIN5LGH302791016124

2006 Brute, GN flatbed trailer, 25'+5' beavertail, tandem axle, ramps with center platform, 24,999 GVWR, 10,000 lb. axles, LT235/85R16 duals on alum., VIN1B9GF38216G663475

APPLICATOR

Blue Jet AT3000, liquid applicator, 15x30", side dress, section, Blue jet coulters, John Blue mechanical drive pump, eye rinse tank, (controlled by Ag Leader Integra Monitor, sold separate)

DMI 4200 II, NH3 tool bar, 30" spacing 5 section, 20 knife, tandems on main and wing, single gauge wheel on minor wing, dual Raven NH3 super cooler, single hose, cover disk, 23 1/2" smooth coulters

AUGER CART

2008 Killbros 1185, auger cart, 16" corner auger, rear and spout camera, one owner

BALERS & RAKE

2014 CNH BC5070, square baler, 76" pickup, 540 PTO, less than 2,000 bales

2008 John Deere 568, round baler, Lg 1000 PTO, cover edge
Ogden Hybrid Hay Runner, wheel rake, 10 wheel plus dual wheel kicker, walking tandem axle
Sitrex RT-5800-H, hay tedder, 4 basket, 540 PTO

FEEDER WAGONS

Sioux Automation Center SAC 6046, feeder wagon single horizontal reel, dual auger, LH discharge, scale, Digi-Star E22500V front facing display, Digi-Star RD2500V side facing display, small 1000 PTO
Roto Mix 533-16 Hay Pro, feed mixer wagon, 3 auger, Digi-Star E22000 scale, LH discharge, hyd. drive chute w/lyd. lift

LIVESTOCK EQUIPMENT

Foremost, portable crowding tub, alley & chute, Model 30 Headgate LH operation, Model 30 Chute, palp cage, adjustable alley both sides, 8' crowding tub, RH entry

ATTACHMENTS

Bradco, pallet forks, 48" skidsteer mount
Silage bucket, 84" high capacity, fits skidsteer
Virmig Skid Mount, bale spear, single prong w/2 stabilizers

TRACKS & TIRES

John Deere Steel Tracks, 12" inside, for skidsteer, 19 links, (off John Deere 326D loader), for 12-16.5 tires

(4) Tires and rims, solid cushion tires on rims, 12-20, 8 bolt rims, will fit Bobcat or John Deere

Paden & Heather Lawler / 641.640.0954
Duane Norton / 515.432.6000 or 515.450.7778 / Duane.Norton@SteffesGroup.com

EQUIPMENT

Northwest Iowa



2012 John Deere S680



2014 John Deere 7210R



2011 John Deere 6210R



2007 Kinze 3600



Koyker FlexStor



TIMED ONLINE

CLOSES: Friday, March 8, 2019 | 10AM CDT

2005 John Deere 9220

Multi-Party Farm Equipment Auction

TRACK TRACTOR

1998 Caterpillar Challenger 75E, 5,876 hrs., powershift, 4 hyd., BB, no PTO, Cat 3176 engine, 340 HP, Steinbauer Power Module 415 HP, 30" tracks, (front gear case on engine has slight oil leak), S/N6H500241

4WD TRACTORS

2005 John Deere 9220, 8,653 hrs., powershift, 18 spd., cab, active seat, 5 hyd., 78GPM, Lg 1000 PTO, instructional seat, deluxe comfort package, AutoTrac ready, diff lock, radar, premiere lighting, 480/80R46 duals, S/NRW9220P030372
1994 John Deere 8760, 14,532 hrs., powershift, duals, S/NRW8760P002411
1976 IHC 4386, 6,354 hrs., 4x4, 4 hyd., BB, 23.1x30 duals, S/N2970003J00534

MFWD TRACTORS

2014 John Deere 7210R, 498.2 hrs., Command quad plus 20 spd premium cab w/air suspension, 4 hyd., 59 GPM pump, 3 pt., quick hitch, 1000 PTO, LH reverser, 10" color touch screen, premium XM satellite radio, AutoTrac ready, 40K triple link front suspension, front fenders, engine block heater, beacon light, warranty until Oct 6, 2020 or 2000 hours, 18.4R46 hub mount duals, 320/85R38 fronts, S/N1RW7210RJEC083357
2011 John Deere 6210R, 3,484 hrs., IVT, premium plus cab, premium radio, 4 hyd., 3pt., quick hitch, 540/1000 PTO, instructional seat, AutoTrac ready, triple link front suspension, front fenders, full coverage rear fenders, cold weather package, beacon light, 1 pr 450lb inside rear weights, sells with H380 loader, bucket w/grapple

attachment, grill guard, 480/80R50 rear hub mount duals, 420/85R34 fronts, S/N1RW6210RABD000127

2005 Buhler Versatile 2210, 5,974 hrs., powershift, 4 hyd., 3 pt., 1000 PTO, 420/90R30 tires, 480/80R46 duals

2003 John Deere 8220, 4,843 hrs., powershift, deluxe cab, active seat, 3 hyd., 42.5 GPM pump, 3 pt., 1000 PTO, AutoTrac ready, front fenders, radar, engine block heater, 12 front weights, 480/80R46 duals, 380/85R34 fronts, S/NRW8220P016010

2003 John Deere 8120, 3,881 hrs., powershift, deluxe cab, active seat, 3 hyd., 42.5 GPM pump, 3 pt., quick hitch, 540/1000 PTO, instructional seat, deluxe comfort package, AutoTrac ready, HID lighting, engine block heater, radar, front fenders, 12 front weights, 1 pr. 450lb inner rear weights, 480/80R46 duals, 380/85R34 fronts, S/NRW8120P010876

1992 John Deere 4960, 1,722 hrs., powershift, cab, heat, air, 3 pt., quick hitch, 1000 PTO, active seat, air-ride, AM/FM radio, 20 front suitcase weights, (2) 1500lb rear inside weights, 2nd owner, new interior 2 years ago, JD majored engine at 1000 hours, engine had soft rings, new tach was put in at 0 hours, Firestone 18.4R46 hub mount duals, Firestone 420/90R30 fronts, (Owner states approx. 500 hrs. on tires) S/NRW4960P002115
1989 Case-IH 7130 Magnum, 5,800 hrs., powershift, 3 hyd., 3 pt., 540/1000 PTO, 12 front weights, rear hub mount duals, 14.9R28 fronts

2WD TRACTORS

1981 IHC 5288, 5,702 hrs., 18 spd., 540/1000 PTO, 3 remotes, (injection

pump & injections rebuilt recently), R&M steps, 18.4-42 inside tires, 20.8-38 duals, S/N1560

1978 John Deere 4840, 11,625 hrs., powershift, 8 spd., cab, 3 hyd., 3 pt., Lg. 1000 PTO, (needs interior cab kit), 10 front weights, 18.5R42 rears, 11.0x16 fronts, S/N4840P03619R

John Deere 4430, 10,905 hrs., quad range, 2 hyd., 3 pt., 540/1000 PTO, 18.4R38 rears, 10.0x16 fronts

COMBINES

2012 John Deere S680, 2,977 sep. hrs., 4,308 eng. hrs., PRWD, STS, premium cab & radio, ContourMaster, AutoTrac ready, harvest monitor, GS3 touch screen 7" color display, ProDrive trans w/Harvest Smart, Command touch multi speed drive, HID lights & extremity, S-Series cleaning shoe, custom cutter ext. wear package, small wire concave, XTD wear large wire concave, 26" unload auger, manual adjust tailboard, stalk chopper, 520/85R42 duals, 620/75RR26 rears, S/N1HOS680SAC0745720
2007 New Holland CR9070, 2,604 sep. hrs., 3,472 eng. hrs., 2WD, large touch screen monitor, yield monitor with GOS, extended wear augers, 70mm header lift cylinders, corn and bean sieves, two speed rotors, spreader, Dealer has receipts over \$21,000 spent on this combine, 520/85R42 duals, S/NHAJ110358

1984 John Deere 6620 Sidehill, 3,900 hrs., 2WD, diesel, chrome rasp bars, 28L-26 front tires, 11.2-24 rear tires, S/NH06620X600814

PLANTER & DRILL

2007 Kinze 3600, planter, 16x31", pivot, no till, Interplant, box, vac, row cleaners, all new coulters, new

rear disc openers, new inner and outer scrapers, new 4000 vacuum meter conversion, meters have never been used, markers, KPMLI monitor, field ready, S/N620638
John Deere 8200, drill, 12', 7" spacing, grass seed attachment, double disc openers, 750 tires on 20 inch rims

TILLAGE EQUIPMENT

Case-IH 340, disc, 34', 21" blades, true tandem, hyd. hitch, drag
1997 DMI Tiger Mate II, field cultivator, 40', 4 bar harrow

SPRAYER

2000 Demco Conquest, 60' boom, 1100 gal., Tee Jet 844 controller, section control, Hypro pump, Tee Jet nozzles

FUEL TRAILER

2010 Thunder Creek ADT 990, fuel trailer, 990 gallons, pintle hitch or ball hitch available, brakes, updated heavy gauge tank

GATOR

2012 John Deere RSX 850i, 204 hours, camo, HP Sport black seats, Trail package

FEED WAGON & BAGGER

2007 Kuhn Knight 3136, scale, 3 auger discharge, 385/65R22.5 tires
Koyker FlexStor, grain bagger, 10' bags, 8 x 8 hopper, always stored inside, comes with 10 grain bags, only used one season

SNOW BLOWER

2016 Snowblast 8600A, 8', 1000 PTO, 1 3/8-21 spline, hydraulic spout adjust, skid shoes, bolt on cutting edge, wing ready

DRYER EQUIPMENT & TIRES

DeWayne Ricklefs / 515.432.6000 or 712.830.9105 / DeWayne.Ricklefs@SteffesGroup.com

EQUIPMENT

Davenport, IA



2005 Case-IH MX255



2010 Kinze 3660



1989 Peterbilt 362



Kinze 850



Kinze 840



2013 Case-IH 8230

TIMED ONLINE

CLOSES: Friday, March 8, 2019 | 1PM CDT

Nesretep Farms Farm Retirement

Auctioneer's Note: Terry Petersen has decided to combine his farming efforts with a lifelong farming neighbor and friend and to sell the excess equipment he will no longer need in his operation.

MFWD TRACTOR

2005 Case-IH MX255, 4,555 hrs., 18 spd. powershift, 4 hyd. w/return flow, 3 pt., 540/1000/Lg 1000 PTO, air seat, full guidance, AG 25 receiver, WAAS, Case-IH 750 display, ground speed radar, diff lock, ECM reprogrammed to 300 hp., hammer strap draw bar, front fenders, (2) 500# rear wheel weights, (10) front weights, 480/80R50 rear duals, 380/80R38 front duals, S/NJAZ134936

COMBINE

2013 Case-IH 8230 AFS, 1436 sep. hrs., 1874 eng. hrs., 2WD, Lux cab, red leather, Field Tracker, power mirrors, Y&M, guidance ready, (less receiver), Nav II controller, Pro 700 display, variable speed feeder house, single point, rock trap, chopper spreader, power hopper extensions, tilting svs, 3 beacon lights, S/NYOG218818

FLEX DRAPER HEAD

2012 Case-IH 2162, flex draper, 35', hyd. fore/aft, single point, field tracker, poly bottom

CORN HEAD

2013 Geringhoff North Star Elite XL 1200F, folding corn head, 12x30", single point, hyd. deck plates, Insight head height, poly, earsavers, Roll-A-Cones

HEAD TRAILERS

2012 Maurer 38, tandem axle, 35', ST225/75R15 tires, S/N113812M0005000B7947
Case-IH, 25', 20.5x8.00-10 tires

PLANTER

2010 Kinze 3660, bulk fill planter, 16/31, draw bar, center pivot, hyd. drive, NT coulters, double disc openers, rubber closing wheels, markers, shut offs every 2/4 rows, spring down pressure, markers, insecticide, air delivery, sells w/corn units and monitor, S/N660438

TILLAGE EQUIPMENT

2013 Kuhn Krause 8000

Excellerator, vertical tillage, 30', pull type, wing fold, 22" notched disc blades on 8" centers, hyd. adjustable disc gangs, adj. down pressure on Star Wheel leveling bar and wings, rolling basket, walking tandems across, S/N8000-30-24057

Blu-Jet Sub Tiller II, vertical tillage, 7 knife, pull type, Yetter coulters, w/ Dickey John NH3 Flow Control, tandems, S/N005397

Case-IH Tigermate II, field cultivator, 40.5', pull type, double fold, 11" sweeps, 5 bar spike harrow, single point depth control, gauge wheels, walking tandems across, S/N1FH0013657

Orthman 9300, row crop cultivator, 12x30", 3 pt., flat fold, 17" sweeps, rubber gauge wheels, single disc coulters, 3 pt. hitch guidance

NH3 TOOL BAR

Blu-Jet, 13 knife, wing fold, pull type, Blu-Jet coulters, Blu-Jet notched closers, rear hitch, Raven NVM control box, Raven NH3 Super Coupler

SEMI TRACTOR

1989 Peterbilt 362, cab over, sleeper, 1,081,058 miles, Big Cam 3 Cummins, 400 ci, 500 hp, Super 10, 12,000 lb. front axle, (2) 19,000 lb. rear axles w/air tag, dual 150 gallon aluminum fuel tanks, 2 line wet kit, 50 gallon oil tank, sliding 5th wheel w/poly inserts, 270" wheel base, air shift PTO, LED head lights, cattle pusher bar

GRAIN CARTS

Kinze 850, front auger, Shur-Lok roll tarp, lights, scales, hyd. adj. spout, spout light, Lg 1000 PTO

Kinze 840, front auger, roll tarp, lights, Lg 1000 PTO



2013 Kuhn Krause 8000 Excellerator



2013 Geringhoff North Star Elite XL 1200F

Nesretep Farms, Inc / Terry Petersen / 563.529.8405

Terry Hoenig / 319.385.2000 or 319.470.7120 / Terry.Hoenig@SteffesGroup.com

EQUIPMENT

Farley, IA



1983 Case 2290



1973 Mack RS 600 L



Claas RU 450 Extra



Claas PU300 HD



John Deere 643



TIMED ONLINE

CLOSES: Tuesday, March 12, 2019 | 1PM CDT

2005 Claas Jaguar 850 Profistar

Rundle Custom Chopping, LLC Chopping Equipment



Meyer 4516

FORAGE HARVESTER

2005 Claas Jaguar 850 Profistar, 3,352 cutter header hrs., 4,584 eng. hrs., PRWD, head height, guidance ready, less receiver and display, bluetooth stereo, spout camera, NEW 650/75R32 fronts, 540/65R24 rears

Kernel processor, fits Claas Jaguar 850 Claas, rear hyd. hitch

HEADS

Claas RU 450 Extra, corn head, 6x30", S/N905102.0

Claas PU300 HD, hay head, 9', (New Cams and Rollers Spring of 2018), S/N42806021

John Deere 643, corn head, 6x30", stalk stompers, New rollers and chains

Lindquist adapter plate, fits Claas chopper, (Sells with mounts to fit International, John Deere, and New Holland head)

Kabat 2400 Series, pair of PTO shafts, 1 3/8" x21 Spline SSL x 1 1/8" Hex clamp, 35" overall compressed length, fits John Deere Contour Master heads

Metal Commodity Chute, fits Claas feeder house, used to grind shelled or ear corn with chopper

TRACTOR

1983 Case 2290, 8,612 hours, 2WD, partial powershift, cab, 2 hyd., 3 pt., 540/1000 PTO, (6) inner rear wheel weights, NEW 480/80R42 rears, NEW 11.00-16 fronts, (1,000 hours on engine overhaul), SN 9925632

SILAGE TRUCK

1973 Mack RS 600 L, 1,028,693 miles, 1,855 hrs., silage truck, with mounted 18' H&S Super 7+4 silage box, hyd. drive, 11R22.5 tires, VINRS685LST21716

SILAGE WAGONS

Meyer 4516, on 1506 tandem axle gear, front unload, rear hitch, (No Roof), 385/65R22.5 tires, S/N05P5365

Meyer 4516, on 1800 tandem axle gear, front unload, (No Roof), 385/65/22.5 tires, S/N07T5216

Meyer 4216, on 1506 tandem axle gear, front & rear unload, rear hitch, (No Roof), 385/65R22.5 tires, S/N08T2247

Meyer 4216, on 1506 tandem axle gear, front & rear unload, rear hitch, (No Roof), 14L-16.1 tires, S/N08T2246

H&S 7+4, on John Deere tandem axle gear, dual auger unload, (No Roof)



Meyer 4516



Meyer 4216



Meyer 4216



H&S 7+4

Rundle Custom Chopping, LLC / Dustin Rundle / 563.590.0050
Terry Hoenic / 319.385.2000 or 319.470.7120 / Terry.Hoenig@SteffesGroup.com

EQUIPMENT

Chokio, MN



2008 Case -IH 485



Case-IH MX215 Magnum



1986 Freightliner FLC



1995 Freightliner FLD120



Unverferth 5000



2002 Case-IH 2366

Thursday, March 14, 2019 | 11AM CDT

Dennis & Karleen Wernsing Farm Retirement Auction

TRACTORS

2008 Case-IH 485 quadtrac, deluxe cab, leather seat, powershift, 4 hyd., front & rear diff lock, AM/FM, Iveco, EZ Guide 500, integrated auto steer, full auto steer, beacon, 30" belts, front tracks have less than 100 hrs., shows 4,423 pre-harvest hrs.

Case-IH MX215 Magnum MFWD, CAH, buddy seat, powershift, 3 hyd., 3 pt., quick tach, 540/1000 PTO, Full Trimble auto steer w/ CFX-750 screen, AM/FM, 4,084 pre-harvest hrs.

2002 Case-IH 2366 combine, 2WD, DAS, HHC, Field Tracker, Y&M, reverser, rock trap, Maurer hopper extension, AM/FM, 2,666 pre-harvest sep. hrs., 3,464 pre-harvest engine hrs., extensive reconditioning at Titan in the last 2 years

Case-IH 1020 flex head, 30", 3" knives, fore/aft, full finger, flex shafts

2009 Gerringhoff RD chopping corn head, 6x30", rota disc, flex shafts, poly snouts, Case-IH mounts, approx. 5,000 acres, reconditioned 2 yrs. ago, bought new, single owner

DRILL

John Deere 750 no till drill, 20', 7.5" space, 31-13.5-15 tires, bought new

PLANTER

John Deere 1760 conservation planter, 12x30", front fold, ground drive, vacuum, 3 bu. boxes, Yetter shark tooth row cleaners, HD down pressure springs, John Deere units w/PP upgrade, John Deere Computrack 250 monitor, markers

TILLAGE EQUIPMENT

2012 Case-IH TM200 field cultivator, 41-1/2', 7" sweep, single pt. depth control, front gauge wheels, 4-bar harrow, 235/75R17.5 tires main frame walking tandems, 9.5L15 tires walking tandems on wings, bought new

Case-IH Ecotlotiger 730C disc ripper, 7 shank, leveling disc, covering boards

Friggstad chisel plow, 24', spring standard, 11L15 tires on walking tandems all around

IHC 770 plow, 5 bottom, spring reset w/coulters, on land hitch

TRUCKS

1995 Freightliner FLD120 day cab, M11 Cummins, 330 hp., 9 spd., Jake brake, air ride, diff lock, cruise, AM/FM, heated mirrors, Grain Master 18' steel box & hoist, SRT roll tarp, air dump valve, 285/75R24.5 tires on aluminum fronts & steel rear wheels, shows 69,571 pre-harvest miles

1986 Freightliner FLC conventional day cab, 855 Cummins, 315 hp., 9 spd., air seat, air suspension, diff lock, AM/FM, RH air window, Grain Master 18' steel box & hoist, SRT roll tarp, plumbed for drill fill, dual aluminum tanks, 11R24.5 tires on aluminum fronts & steel rear wheels, shows 339,083 pre-harvest miles, less than 2,500 miles on all new virgin rubber

PICKUP & PICKUP TOOLBOX

2001 Chevrolet 2500HD, ext. cab, 4-door, long box, LS, 8.1L gas, automatic, push bottom 4WD, AM/FM CD player, power windows, locks & mirrors, 60/40 split bench, trailer brakes, 245/75R16 tires, shows 226,411 pre-harvest miles, Aluminum cross box toolbox

OTHER FARM EQUIPMENT

Unverferth 5000 grain cart, small 1000 PTO, SRT-2 tarp, scale, cameras, corner & rear auger, 24.5-32 tires

Move Master header trailer, 30', 4-wheel

2010 Westfield MK100-71 auger, 71'x10", 540 PTO, swing hopper, low profile, bought new

Westfield folding end gate drill fill, w/brush auger

Rockpicker, fork style

Everest snowblower, 96", 540 PTO, 2 stage, hyd. spout, bought new

TANKS & BARRELS

Propane tank, 500 gal.

Portable fuel tank, 110 gal., w/12v pump

Oday fuel barrel, 1,000 gal., w/110v electric pump & meter

Gravity flow fuel barrel, 300+ gal., w/stand

SHOP EQUIPMENT

WinCo generator, 220v, 540 PTO, single phase, on 2-wheel cart

Diamond Industries steam pressure washer, 200v, hose, wand



2012 Case-IH TM200



2009 Gerringhoff RD



2001 Chevrolet 2500HD

Dennis Wernsing / 320.808.9994

Scott Gillespie / 320.693.9371 or 320.760.3066 / Scott.Gillespie@SteffesGroup.com

EQUIPMENT

Granite Falls, MN



IHC 460



DMI Big Little Gravity Wagon



2000 New Holland TC29D



2012 Case-IH MRX690



2012 Grasshopper 721D



TIMED ONLINE

CLOSES: Thursday, March 14, 2019 | 7PM CDT

2012 Rustler Side-By-Side

Tjosvold Equipment Auction

TRACTORS

John Deere 9880 4WD, 20.8-38 duals

John Deere 8640 4WD, 3 pt., PTO, duals

2000 New Holland TC29D MFWD, Super Steer, open station, diesel, w/7308 loader

IHC 1086 2WD w/loader

Ford 8730 2WD w/duals

IHC 460 2WD, gas

IHC 460, wide front, gas

COMBINE & HEADS

John Deere 6600 combine w/John Deere 444 corn head & John Deere 212 pickup head

New Holland TR97 combine

2002 New Holland 73C flex head, 30'

1993 New Holland 974 corn head, 8x30"

SWATHER

Owatonna 260 swather, 12' head

DISC RIPPERS

2012 Case-IH MRX690 disc ripper, 7 shank, 30" spacing

Wil-Rich 957DDR disc ripper, 7 shank, 24" spacing

PLOWS

John Deere 2600 plow, 5 bottom

IHC 720 plow, 6 bottom

COIL PACKER

2014 New Holland SG110 coil packer, 25', New

FIELD CULTIVATORS

Wil-Rich Quad 5 field cultivator, 47', 5-bar spike tooth harrow

Case-IH 4800 field cultivator, 30', 3-bar harrow

Case-IH 4900 field cultivator, 32', 3-bar harrow

FIELD FINISHER

Kewanee milt-weeder, 25'

GRAVITY WAGONS

(2) DMI Big Little gravity wagon, 450 bu.

BALER

New Holland 269 small square baler

AUGERS

(2) Hutchinson auger, electric motor

MOWER

Woods RM60 finishing mower, 5', 3 pt.

2010 Tebben TC94-500 rotary cutter, 5', 3 pt.

HEADER TRAILER

Parker CH38 Road Runner header trailer

SKID STEER ATTACHMENT

Robo rockpicker, skid steer loader mount

LAWN TRACTORS

2016 Big Dog Blackjack zero turn lawn tractor, 54" fold-up deck

2012 Grasshopper 721D front deck lawn tractor, Powerfold 52" deck

2010 Grasshopper 727 front deck lawn tractor, Powerfold 61" deck

2007 Grasshopper 620K lawn tractor, Powerfold 3452 52" deck

John Deere F620 front deck lawn tractor

ATV

2012 Rustler side-by-side, cab, heat, (4) seat, snow plow

Tjosvold Equipment / 320.564.2331

Ashley Huhn / 320.693.9371 or 701.238.1975 / Ashley.Huhn@SteffesGroup.com

EQUIPMENT

Ogilvie, MN



John Deere 9750



1990 John Deere 8760



2006 John Deere 8130



1995 John Deere 8400



1988 Kenworth T600



Friday, March 15, 2019 | 11AM CDT

2006 John Deere 9860

Dan Lange Farm Auction

4WD TRACTOR

1990 John Deere 8760 4WD, 24 spd., 4 hyd., PTO, 10,625 hrs.

MFWD TRACTORS

2006 John Deere 8130 MFWD, 4 hyd., 3 pt., PTO, 6,837 hrs.
1995 John Deere 8400 MFWD, 4 hyd., 3 pt., PTO, 8,778 hrs.
1992 John Deere 4560 MFWD, 4 hyd., 3 pt., PTO, 11,845 hrs.

COMBINES & HEAD

2006 John Deere 9860 combine, STS, PRWD, 2,478 sep. hrs., 3,588 engine hrs.
John Deere 9750 combine, 3,300 sep. hrs., 5,135 engine hrs.
2004 John Deere 635F flex head, Cray air bar

PLANTER

2005 Kinze 3600 pivot planter, 16x30", dry fertilizer

TILLAGE EQUIPMENT

2005 Riteway 4245 land roller
2000 John Deere 512 disc ripper, 7 shank
1990 John Deere 960 field cultivator, 30'
DMI Tigermate field cultivator, 45'
IHC plow, 7x18
Haybuster 3106 rockpicker

CONVENTIONAL TRUCKS

1990 Kenworth T400 day cab, 855 Cummins, 9 spd., spring ride, diff lock, wet kit, 16 ton fertilizer tender, rear unload, roll tarp, 11R22.5 tires on front aluminum wheels & steel front wheels, 396,000 miles, S/N1XKBD59X7LJ556075
1993 IHC 9600 cab over, 60 Detroit, 648,377 miles, S/N1HSRDD4R7PH515012
1988 Kenworth T600 day cab, 855 Cummins, 9 spd., Jake brake, air ride, air slide 5th wheel, diff lock, cruise, 1/4 fenders, 235" WB, 24.5 tires on front aluminum wheels & steel front wheels, shows 115,785 miles, S/N2XKAD29X9JM515981

PICKUPS

1994 Ford F350 pickup, 180,000 miles, S/N1FTJW36K9REA36038
1993 GMC 3500 pickup, 178,000 miles, S/N1GDJJC34N1PE526021

TRAILERS

1999 Timpte hopper bottom trailer, 42'x72", air ride, new roll tarp, 2 spd. traps, 22.5 tires on all aluminum wheels, S/N1TDH40027XB095146

1992 Timpte hopper bottom trailer, 42'x66", spring ride, roll tarp, 24.5 tires on steel wheel, S/N1TDH4002XNB082792
1992 Timpte hopper bottom trailer, S/N1TDH42220NB083524
Maurer header trailer, 36'

GRAIN CART

2002 Unverferth 6500 grain cart, scale

AIR SEEDERS

2001 Flexi-Coil air seeder, 33-1/2', 7" spacing, front spray bar, self-loading auger, w/5000 pull-type bar, 18.4-26 diamond tread tires, S/NN051296
Flexi-Coil 1720 air seeder

TANKS

Tandem axle tender trailer, 500 gal., w/(2) Big John tanks
Demco saddle tanks, (2) 300 gal., 2" Banjo fittings w/pump, fits John Deere 8130



2004 John Deere 635F



2002 Unverferth 6500

Dan Lange / 320.510.1630

Ashley Huhn / 320.693.9371 or 701.238.1975 / Ashley.Huhn@SteffesGroup.com

EQUIPMENT

Deep River, IA



2012 New Holland CR7090



2015 New Holland T9.435



1997 New Holland 8870



2012 White 8800



2015 Sunflower 6635



2012 Versatile 375

TIMED ONLINE

CLOSES: Tuesday, March 19, 2019 | 1PM CDT

Triple Z Acres, LTD Farm Retirement

Auctioneer's Note: Dave and Ed Zimmerman, owners of Triple Z Acres have made the decision to retire from row crop farming. Steffes Group is proud to offer their complete line of high quality, late model equipment at auction. Many of these pieces were purchased new by the Zimmerman brothers.

4WD TRACTORS

2015 New Holland T9.435, 780 hrs., 4x4, powershift, LH reverser, lux. cab, leather, air ride cab, 4 hyd., Lg 1000 PTO, air ride seat, heated seat, power mirrors, full guidance, receiver, Intelliview IV display, deceleration pedal, diff. lock, HID lighting, 480/80R50 tires/ duals, S/NZEF401012 (Purchased New)

2012 Versatile 375, 2,387 hrs., 4x4, Cummins diesel, 12 sp., 4 hyd. w/return flow, PTO, leather, power mirrors, air ride seat, heated seat, deceleration pedal, (12) front weights, full weights on rear, Pre-Def, 480/80R46 duals, S/N306223 (Purchased New)

MFWD TRACTOR

1997 New Holland 8870, 6,935 hrs., MFWD, powershift, SuperSteer, cab, 4 hyd. w/return flow, 3 pt. w/quick hitch, Lg 1000 PTO, Trimble AG15L1, EZ Steer System, diff. lock, (16) front weights, 480/80R46 rear duals, 390/85R30 fronts, S/ND413742

COMBINE

2012 New Holland CR7090, 2WD, 1,095 sep. hrs., 1,649 eng. hrs., Terrain Tracer, lux cab, power mirrors, Y&M, full guidance, Trimble receiver, Pro 700 monitor, variable speed feeder, single point, rock trap, chopper, spreader, power hopper extensions, (3) beacon lights, HID lights, New feeder house chain, New upright unload auger (2018), New unload auger elbow (2019), 620/70R42 front duals, 600/65R38 rears, S/NYCG115655

HEADS AND HEAD CARTS

2015 New Holland 880CF, flex draper head, hyd. fore/aft, 35', approximately 2,000 acres on unit, S/NYFH042556 (Purchased New)

2008 New Holland 98C, corn head, 8x30", single point hook-ups, knife rolls, hyd. deck plates, down corn augers, dual drive, poly w/poly guards, S/NPNL021651 (Purchased New)

Unverferth HT36, head cart, 36', 22.5x8-12 tires

Unverferth HT25, head cart, 25', 20.5x8.0-10 tires, S/NA45560272 (Purchased New)

PLANTER

2012 White 8800, bulk fill planter, 16x30", hyd. adj. draw bar, front fold, air blower, tractor mounted PTO pump with large and small 1000 PTO, pneumatic down pressure, True Count row clutches (8 sections), variable rate, seed firmers, corn and bean meters, markers, rubber closers, sells with Topcon monitor and control box, 2 seasons on openers, 1 year on chains, drives, and closing wheel bushings, S/NAGCW88160CH816159 (Purchased New)

SEMI AND TRAILER

2010 Freightliner Cascadia, 676,000 miles, day cab, Series 60 DD 515 hp Detroit, SmartShift automatic, full diff lock, stationary 5th wheel, full fenders, 6 aluminum wheels, drive tires (1 year old), 11R22.5 rears, VIN1FUJGEDR9ASAV6493

2014 Jet, hopper bottom, 38', steel, power roll tarp, ag hoppers, tandem axle, spring ride, 235/75R24.5 tires, (Tires 1 year old), VIN5JNGS3826EA000415 (Purchased New)

GRAIN CART

Brent 1080, grain cart, roll tarp, scales, lights, work light, large 1000 PTO, 35.5L diamond tires, S/NB23930124

TILLAGE

2015 Sunflower 6635, vertical tillage, 35', pull type, double fold, rolling basket leveler, single point depth control, walking tandems across, S/NAGC566310EZVRT150x35 (Purchased New)

2011 Sunflower 1434, disc, 30', walking tandems across, gauge wheels, S/N1434K06508 (Purchased New)

BLADE

Rhino 2500, 3 pt. blade, 10', hyd. swivel, hyd. shift, hyd. angle, VIN1FUJGEDR9ASAV6493



2011 Sunflower 1434



Brent 1080



2010 Freightliner Cascadia

Triple Z Acres, LTD / Dave - 641.660.4611 / Ed - 319.330.9123
Terry Hoening / 319.385.2000 or 319.470.7120 / Terry.Hoening@SteffesGroup.com

EQUIPMENT

Grenora, ND



2008 John Deere 4830



2006 John Deere 7520



2009 John Deere 9770



2011 John Deere 1895



1998 IHC 9200 Tandem Axle



TIMED ONLINE

CLOSES: Wednesday, March 20, 2019 | 10AM CDT

2011 John Deere 9630 4WD

Daniel Seven Farm Retirement Auction

TRACTORS

2011 John Deere 9630 4WD, deluxe cab, active seat, leather, buddy seat, powershift, 5 hyd., high flow 78 gpm hyd. pump, return flow, air seeder pin hookup, diff lock, Field Vision front/rear HID light pkg., integrated auto steer, full wheel weight pkg., inside rear suitcase weight pkg., Firestone 520/85R46 tires at 90%, 951 hrs., single owner, S/N1RW9630PHBP023355

2006 John Deere 7520 MFWD, deluxe cab, cab susp., 20 spd., PowerQuad Plus, LH reverser, 3 hyd., 540/1000 PTO, diff lock, Outback S guidance & mapping system, w/John Deere 741 quick tach loader, joystick, 4-tine grapple, rear weight pkg., fenders, 380/85R30 front tires, 18.4-42 rear tires, 2,676 hrs., S/NRW7520R060164

GPS EQUIPMENT

John Deere 2630 display, SF1
John Deere Starfire 3000 receiver, SF1
John Deere Starfire 3000 receiver, SF1

HARVEST EQUIPMENT

2009 John Deere 9770, STS, premium cab, Contour-Master, 2WD, HD variable spd. feeder house, integrated auto steer, TouchSet, Y&M, HID lights, 22-1/2' high cap unload auger, fine cut chopper, HD adj. rear axle, 250/85R38 straddle duals, 18.4-26 rear tires, 1,038 sep. hrs., 1,487 engine hrs., S/N730646

2011 John Deere 635 flex head, 35', low dam, Cray air reel, stubble lights, fore/aft, poly, S/N736601

2009 John Deere 635 draper head, 35', fore/aft, stubble lights, slow spd. transport, S/N730775

2011 Klugman single axle header trailer, 35', bumper hitch

AIR SEEDER

2011 John Deere 1895 air seeder, 43', 10" & 20" space, double shoot, mid-row banders, NH3 super cooler, John Deere rate controller, full run monitor, w/John Deere 1910 tow-behind commodity cart, 430 bu., 3 compartment, vari-rate control, hyd. fill auger w/ext., front walking tandems, rear hyd. winch, green, black & yellow seed rollers, 30.5-32 single rear tires, air seeder S/N735179, cart S/N735324

SELF-PROPELLED SPRAYER

2008 John Deere 4830 self-propelled sprayer, deluxe cab, 100' boom, 5-nozzle bodies, 1,000 gal. SS tank, auto boom height, 5-section control, hyd. tread adj., traction control, integrated auto steer, 2630 display w/section control & SF1, HID lights, 3" fill, chemical eductor, fenders, 14.9-46 tires, 769 spray hrs., 1,486 engine hrs., S/NN04830X002621

SEMI TRACTORS & TRUCKS

2003 Freightliner Columbia tandem axle factory day cab, 12.7 Detroit, 10 spd., air ride, air slide 5th, PTO, wet kit, twin aluminum fuel tanks, 11R22.5 tires on steel rims, 23,000 miles on transmission repair, 280,000 miles on engine overhaul, 725,306 miles

1998 IHC 9200 tandem axle factory day cab, 11.1 liter 60 Series Detroit, 10 spd., air ride, air slide 5th, engine brake, twin

aluminum fuel tanks, 11R22.5 tires on steel rims w/fenders, unknown miles

1998 IHC 4900 single axle bucket service truck, 2WD, 466 diesel, Allison 6 spd. automatic, Altec service body, 11 ton Altec crane w/personnel bucket, 11R22.5 tires on steel rims, 112,813 miles

1988 IHC 9670 tandem axle cabover, 3406 Cat, 9 spd., air ride, air slide 5th, aluminum fuel tank, 11R24.5 tires on steel rims, 270,000 miles on engine overhaul, 762,250 miles

PICKUP

2007 Dodge 3500 quad cab, SLT, leather, Cummins 5.9 diesel, 6 spd., 4WD, power windows & locks, B&W gooseneck 5th wheel hitch, 72,500 miles

HOPPER BOTTOMS & OTHER TRAILERS

2009 Maurer tandem axle hopper bottom, 40'x96"x66", ag hopper, air ride, electric roll tarp, electric traps, air scale, 11R24.5 tires on steel rims

2001 Jet tandem axle hopper bottom, 42'x96"x66", ag hopper, spring susp., side chutes, site glass, electric roll tarp, 11R24.5 tires on steel rims

1999 Kidron tandem axle reefer trailer, 36', air ride, side door, reefer unit, w/ (3) 1,550 gal. poly tanks, plumbed 2", mix cone, transfer pump, tandem slider, 11R24.5 tires on steel rims

2008 American Hauler Nighthawk tandem axle enclosed trailer, 22-1/2'x8', rear flip-up ramp, side door, Linex floor, electric winch

NH3 EQUIPMENT

(4) 1,450 gal. NH3 tanks, w/P&H running gears, flotation tires

GRAIN HANDLING EQUIPMENT & HOPPER BINS

DK 256 grain vac, 5", 1000 PTO, w/grain clean-up pkg.

2013 Wheatheart HD7-39 self-propelled auger, 39'x7", Kohler 26 hp. electric start motor

2005 Westfield auger, 71'x10", mechanical swing hopper, low pro hopper

Westfield loadout auger, 31'x7", 16 hp. Briggs & Stratton motor

(2) Friesen 4,000 bu. hopper bins, epoxy lined, skid, 5 hp., 1 phase

OTHER EQUIPMENT

2011 John Deere HX15 pull-type mower, 15', hyd. fold, double blade, rear susp., aircraft tires, safety chain

2011 John Deere 635 finger reel, 35', New, never used

SKID STEER & ATTACHMENT

2002 John Deere 280 skid steer, cab, heat, 2 spd., aux. hyd., John Deere 78" bucket, 1,459 hrs., S/N480447

Set of pallet forks for John Deere skid steer

FUEL TANKS

Upright fuel tank, 16,000 gal. Fill-Rite pump

Fuel tank, 2,000 gal., Gasboy pump
(2) Fuel tanks, 1,000 gal., Fill-Rite pumps

Daniel Seven / 701.571.4263

Brad Olstad / 701.237.9173 or 701.238.0240 / Brad.Olstad@SteffesGroup.com

EQUIPMENT

Minot, ND

Kristen & Melissa Schepp Farm Auction

TRACTORS

2010 John Deere 9430, 4,563 hrs.
2016 John Deere 6145M w/John Deere 640R loader & grapple

HEADS

2012 John Deere 612C non-chopping corn head, 12x30"
John Deere 1253A all crop head, 12x30"

GRAIN CART

2012 Unverferth Extreme 1315

PLANTER & LIQUID FERTILIZER CART

2008 John Deere DB60 planter, 24x30"
Pattison 2100 liquid cart

TILLAGE EQUIPMENT

2013 Kuhn Krause 8300 disc, 37'
2010 Empire land roller, 45'
2007 Brandt 7000 Commander, 70'
John Deere 1650 chisel plow, 53'

SEMI TRACTORS & TRUCKS

1998 Kenworth W900L, 72" Aerocab sleeper, 945,347 mi.
1993 Kenworth T600, day cab
1991 Western Star, day cab
1969 GMC 8500 twin screw
1969 IHC fire truck

TRAILERS

2010 Wilson hopper bottom, 41'x84"
1995 Circle R tri-axle side dump, 34'
1982 Renco lowboy, 21' well
1986 Cherokee belly dump
1986 Polar tanker trailer

LOADER & EXCAVATOR

2002 John Deere 624H loader, 15,975 hrs.
1996 Caterpillar 320L excavator, 12,023 hrs.

HAY EQUIPMENT

2016 Sitrex V-rake, 20 wheel
2013 John Deere 569 baler, 17,775 bales

OTHER EQUIPMENT

Brandt grain bagger
Alloway stalk chopper

More to Come!



2010 John Deere 9430



2016 John Deere 6145M

Thursday, March 21, 2019 | 10AM CDT



2008 John Deere DB60



2012 Unverferth Extreme 1315



2002 John Deere 624H

Brad Olstad / 701.237.9173 or 701.238.0240 / Brad.Olstad@SteffesGroup.com

Mt. Pleasant, IA

Jerry Roth

Steffes Group, Inc.

National Representative

319.750.3269 (c)

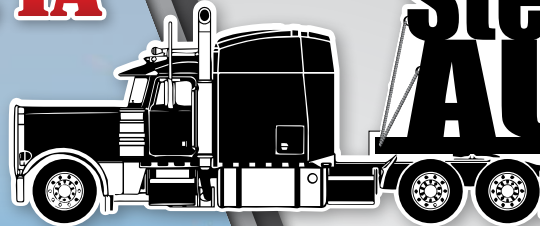

Steffes Truck AUCTION

TUESDAY, APRIL 16, 2019 | 10AM

Advertising Deadline: Friday, March 15th

Call now to consign to our next Steffes Truck Auction. Many items already consigned! Semi Trucks, Straight Trucks, Conventional Trucks, Day Cabs, Hopper Bottoms, Flat Beds, Reefers, Tankers, & More!

SteffesGroup.com



Steffes Group, Inc. 2245 East Bluegrass Road, Mt. Pleasant | 319.385.2000



EQUIPMENT

Sargeant, MN



2011 John Deere 8360RT



1999 Volvo VNL64T



1993 Kenworth T600



2010 Kinze 1050



2010 John Deere 328B



2014 Caterpillar Lexion 750TT

TIMED ONLINE
CLOSES: Thursday, March 21 | 7PM CDT

S & S Farms Retirement Auction

TRACK TRACTORS

2011 John Deere 8360RT, 2,596 hrs.
2011 John Deere 8360RT, 2,300 hrs.

4WD & 2WD TRACTORS

1968 John Deere 4020D wide front, 1,502 hrs.

COMBINES

2014 Caterpillar Lexion 750TT, 500 sep. hrs., 770 engine hrs.
2009 John Deere 9870 STS, 1,594 sep. hrs., 2,337 engine hrs.

HEADS

2015 John Deere 640 flex draper
2015 MacDon FD75-D flex draper
2009 John Deere 612C non-chopping corn head
2008 John Deere 612C chopping corn head

MOWER

John Deere CX-15 batwing mower
John Deere 709 pull-type rotary mower

PLANTER

2011 John Deere DB60

ROCKPICKER

2007 Rite-way RR250 reel type rockpicker
Schulte 2500 Giant rockpicker

TILLAGE EQUIPMENT

2013 John Deere 2410 chisel plow
Wil-Rich V957DDR disc ripper

2012 John Deere 3710 auto reset plow
Summers land roller
2010 Krause 8200 disc
John Deere BWF disc
John Deere 980 field cultivator
2011 Krause TL 6200 Landsman soil finisher

TRUCKS

1999 Volvo VNL64T integrated sleeper, 196,681.5 miles
1993 Kenworth T600 day cab, 111,739 miles
1989 White-GMC day cab, 842,379 miles
1979 Mack MC685 water/chemical tender, 161,214 miles
2002 Chevrolet

GRAIN CART

2010 Kinze 1050 Harvest Commander

HOPPER BOTTOM TRAILERS

1999 Wilson DMH-400c
2005 Wilson DWH-500c

HEADER TRAILERS

Stud-King D-42 header trailer, 42'
Maurer M38 header trailer, 38'
Maurer M36 header trailer, 36'
Unverferth HT30 header trailer

OTHER TRAILERS

1987 Lufkin van trailer, 28'
Shop-Built bumper hitch fuel trailer

TANK CADDY

2013 Behnke Enterprises tank caddy

LAWN & GARDEN

John Deere Z445 lawn tractor, 179.5 hrs.
Pull-type lawn aerator/fertilizer lime spreader
Agri-Fab pull-type yard thatcher
Agri-Fab fertilizer spreader

GPS/NAVIGATION EQUIPMENT

Starfire ITC globe, on John Deere 8335R
Raven 450 monitor
Raven 710 monitor
Raven 440 monitor
John Deere 6000 globe
Digi-Star 3200 scale screen
(3) Ag Leader Insight monitor
John Deere 2630 display
John Deere 2000 Globe

SKID STEER LOADER & ATTACHMENTS

2010 John Deere 328B skid steer loader, 646.3 hrs.
John Deere pallet forks
John Deere general purpose bucket
Quick tach receiver hitch
John Deere TR60B trencher

FARM SUPPORT EQUIPMENT

Yetter seed system w/gas motor
Redball liquid insecticide tank
Pull-type road grader
Lorenz MFG Company snowblower
Shop-Built tandem axle bumper hitch ATV wagon
Yetter box stand
Demco 30' boom
Top Air spray boom

Enduraplas UTV Sprayer
Shop built rock wagon

PARTS

(2) Pallets of Yetter NH3 Suitcase weights for John Deere 8000
John Deere 10-20-30 Series wheel weights
John Deere no till ripple disc openers
John Deere pallet of chisel plow standards
John Deere misc. planter parts
NH3 hitch w/winch
Honda 2" transfer pump
Caterpillar pallet front idler weights

TANKS & BARRELS

Poly tank
Pallet of (2) 100 gal. tanks
Fast tank
Demco Side Quest saddle tank
(2) Fuel barrels
Fuel barrel
Fuel barrel

TIRES & TRACKS

(4) Alliance 380/90R50
(4) BKT Agri-Max sprayer tires
(2) Goodyear tractor turf tires
(2) Firestone 14.9-38 tires w/brand duals at 75%
Numerous truck & implement tires
(2) Caterpillar tracks, 20%

S&S FARMS

Eric Gabrielson / 320.693.9371 or 701.238.2570 / Eric.Gabrielson@SteffesGroup.com

EQUIPMENT

Lisbon, ND



2017 Bobcat T750



2016 Bobcat S570



Bourgault Chisel Plow



2013 Bobcat 3600



2013 Polaris Ranger XP900



2011 Ford F250 Super Duty Lariat

TIMED ONLINE

CLOSES: Tuesday, March 26 | 10AM CDT

GOING OUT OF BUSINESS AUCTION

AUCTIONEER'S NOTE: This is a dealer liquidation auction for Polaris, Ford, Bobcat & Bourgault. The auction will include skid steer loaders, new & used side-by-sides, new & used ATVs, vehicles, Bourgault chisel plows, shop equipment, new parts inventory, all store items and service manuals. There will be over 1,000 items being sold on this one of a kind auction.

SKID STEER LOADERS

2017 Bobcat T750 skid steer loader, CAH, 2 spd., ISO controls, aux. hyd., hyd. quick tach, radio, 18" tracks, 495 hrs.
2016 Bobcat S570 skid steer loader, CAH, 2 spd., aux. hyd., hyd. quick tach, 66" material bucket, 31x12x16.5 tires, 153.6 hrs.
2016 Bobcat S650 skid steer loader, CAH, 2 spd., aux. hyd., hyd. quick tach, 6" material bucket, 12-16.5 tires, 682 hrs.
2011 Bobcat S750 skid steer loader, CAH, 2 spd., high flow, aux. hyd., hyd. quick tach, radio, 12-16.5 tires, 2,869 hrs.

SKID STEER LOADER ATTACHMENTS

2015 Bobcat blade, 5.5', hyd. turn, 4-way, bolt-on cutting edge, skid shoes, skid steer loader mount
Bobcat material bucket, 6.5', bolt-on cutting edge, skid steer loader mount
Bobcat material bucket, 6.5', bolt-on cutting edge, skid steer loader mount
Bobcat pallet forks, 48", solid back, skid steer loader mount
Bobcat pallet forks, 48", hyd., skid steer loader mount
Bobcat skid steer loader tracks, steel over wheel
Kwik-Way snow blade, 68", 4-way,

spring loaded, end stops, skid steer loader mount

SIDE-BY-SIDE ATVS/UTVS

2018 Polaris Ranger XP1000 side-by-side, ROPS, 4x4, manual dump bed, sunset color, 0.4 miles
2018 Polaris Ranger XP1000 LE side-by-side, ROPS, 4x4, alloy wheels, 1.1 miles
2018 Polaris RZR Turbo 1000 side-by-side, ROPS, 4x4, 16.2 miles
2018 Polaris Range 570FS side-by-side, EFI, ROPS, 4x4, manual dump bed, 1 miles
2018 Polaris Ranger 570 side-by-side, EFI, ROPS, 4x4, windshield, manual dump bed, 49.6 hrs.
2018 Polaris Range 500 side-by-side, ROPS, 4x4, manual dump bed, 1,435 miles
2013 Polaris Ranger XP900 side-by-side, EFI, Limited Edition, full cab, heat, 4x4, radio, manual dump bed, alloy wheels, 1,508 hrs., 10,476 miles
2011 Polaris Ranger XP800 side-by-side, Camo Edition, ROPS, 4x4, windshield, manual dump bed, winch, 439 hrs., 3,144 miles
2013 Bobcat 3600 UTV, side-by-side, ROPS, Yanmar 3 cyl. diesel, hydro, manual dump bed, 255 miles, 563 km., 80 hrs.

ATVS

2019 Polaris Sportsman 450 H.O., ATV, 4x4, 0.2 miles, S/N6040
2018 Polaris Sportsman 570 S.P., ATV, EBS, 4x4, 0.2 miles
2018 Polaris Big Boss 6x6 Sportsman 570 ATV, EBS, manual dump bed, 1.4 miles
2018 Polaris Sportsman 1000 ATV, 4x4, 1.8 miles, S/N9644
2009 Polaris Sportsman 550 XP, ATV, Camo Edition, 4x4, 4,199 miles
Polaris Sportsman 500 ATV, EBS, 4x4, gun rack, green, 3,574 miles
2014 Honda TRX420FPA Foreman Rancher AT, ATV, EFI, 4x4, reverse, 3,334 miles

TRUCKS

1988 Kenworth T600 studio sleeper, 855 Cummins, 365 hp., 10 spd., engine brake, air ride, diff lock, steel flatbed 11'x8', rear PTO, rear receiver, 285/75R24.5 tires on outside aluminum rims, 877,314 miles
2012 Ford F150 Lariat, 5.0L, gas, 4x4, heated seats, leather, loaded, 275/65R18 tires, 49,314 miles
2011 Ford F250 Super Duty Lariat, 4-door, short box, 6.7 Powerstroke, diesel, 4x4, leather, heated & cooled seats, bedliner, tonneau cover, tow package, 5th wheel ball hitch, 275/70R18 tires, 95,510 miles

AUTOMOBILES

2016 Ford Fiesta SE sedan, 4-door, automatic, 31 miles
2003 Ford Mustang convertible, 2-door, 3.8L gas, automatic, yellow, 150,348 miles

CHISEL PLOWS

2011 Bourgault 9800 chisel plow, 43", 12" spacing, wing fold, spring loaded C-shank, Raven Super Cooler cold flow, liquid or dry side dress, walking tandems across, rear hyd., rear hitch, 3-bar coil tine heavy duty harrow, 11L-15 tires
Bourgault 9800 chisel plow, 43", 12" spacing, wing fold, spring loaded C-shank, Raven Super Cooler cold flow, liquid or dry side dress, walking tandems across, rear hyd., rear hitch, 3-bar coil tine heavy duty harrow, 11L-15 tires, S/N39584CP

2WD TRACTOR

Farmall B narrow front, open station, 540 PTO, Woods belly mower, 9.5-24 tires

Berube Inc / Kyle / 701.680.2703 / Lee / 701.645.1144

Dave Krostue / 218.779.6865 or 701.203.8400 / Dave.Krostue@SteffesGroup.com

Randy Kath / 320.693.9371 or 701.429.8894 / Randy.Kath@SteffesGroup.com

EQUIPMENT

North Liberty, IA



TIMED ONLINE

CLOSES: Wednesday, March 27, 2019 | 1PM CDT

City Tractor Pre-Season Inventory Reduction

Auctioneer's Note: City Tractor has a large inventory of used lawn and garden equipment leading into the 2019 season. This is a great opportunity to purchase quality, low houred riding mowers, tractors, gators and other equipment from a well-known and respected John Deere dealer.

ZERO TURN MOWERS

- 2001 John Deere 737, 501 hrs., zero turn, 60" deck
- 2009 Gravely Pro-Master 260 H, 920 hrs., zero turn, 60" deck, diesel
- 2006 Grasshopper 718K, 804 hrs., zero turn, 52" deck
- 2000 Steiner ZTM 320, 885 hrs., zero turn, 52" deck
- 2004 Dixie Chopper LT 2000, 572 hrs., zero turn, 50" deck
- 2016 Gravely 472, 990 hrs, zero turn, 72" deck
- 2006 Gravely Pro-Master PM152, 1,327 hrs., zero turn, 52" deck
- 2014 John Deere 997, 1,077 hrs., zero turn, 72" deck
- 2014 Husqvarna P254, 95 hrs., zero turn, 54" deck
- 2015 Husqvarna Z248F, 114 hrs., zero turn, 48" deck
- 2014 Hustler Raptor SD 60, 58 hrs., zero turn, 60" deck

RIDING MOWERS

- 2007 John Deere X300, 653 hrs., riding mower, 42" deck
- 2006 John Deere X300, 691 hrs., riding mower, 42" deck
- 2014 John Deere X304 AWS, 647 hrs., riding mower, 42" deck
- 2011 John Deere X320, 355 hrs., riding mower, 48" deck
- 2008 John Deere X324 AWS, 694 hrs., riding mower, 48" deck
- 2007 John Deere X540, 769 hrs., riding mower, 54" deck
- 2012 John Deere X720, 560 hrs., riding mower, 54" deck
- 2011 John Deere X500, 510 hrs., riding mower, 48" deck
- 2010 John Deere X720, 255 hrs., riding mower, 62" deck
- 2013 John Deere X739, 642 hrs., riding mower, 60" deck
- 2007 Cub Cadet GT1554, 192 hrs., riding mower, 54" deck

- 2003 John Deere X485 AWS, 192 hrs., riding mower, 54" deck
- 2004 John Deere GX335, 738 hrs., riding mower, 54" deck
- 2016 John Deere X300, 67 hrs., riding mower, 42" deck

UTILITY TRACTORS

- 1955 Ford 600, with loader
- 2001 John Deere 4400, 2,860 hrs., sells with 430 loader turf tires
- 1987 Kubota L2250, 1,007 hrs., 2WD
- 2008 Kubota BX2350, 353 hrs., hydro static, 60" mid mower

UTILITY VEHICLES

- 2000 John Deere Gator 6x4, 635 hrs., UTV, gas
- 2005 Yerf-Dog Scout, 463 hrs., UTV, 2WD
- 2011 Cam-Am Commander X1000, UTV, 4X4

- 2014 John Deere CX Gator, 2,900 hrs., UTV, canopy top, windshield
- 2017 John Deere TS, 333 hrs., UTV, 4x2
- 2016 John Deere TX, 230 hrs., UTV, 4x2

GROOMING MOWERS

- 2004 Land Pride AT 2684, finish mower, 540 PTO, 84", 3 pt.
- 2012 Frontier GM1072, finish mower, 540 PTO, 72", 3 pt.
- 2007 Swisher, finish mower, 60", pull type
- Bobcat, finish mower, 60", fits skid steer

GENERATORS

- Porter Cable, 32 hrs., 6500 W generator
- Honda EB3500, generator

MORE ITEMS WILL BE ADDED TO THIS AUCTION



City Tractor Co. / John Conrads & Andrew Buck / Andrew - 319.665.6500
Terry Hoenig / 319.385.2000 or 319.470.7120 / Terry.Hoenig@SteffesGroup.com

EQUIPMENT

Litchfield, MN

Manure Pumping & Handling Auction

Advantages of an Online Auction

No Transport Cost!

Sell your equipment from your location.

No Geographical Limits!

Buyers from anywhere in the world can participate.

Weather Proof!

Bidding takes place 24 hrs a day/7 days a week.

Insure Top Value!

You represent your own equipment.

Cost Effective Equipment Marketing!



TIMED ONLINE



CLOSES: Thursday, March 28, 2019 | 10AM CDT



Call now to consign your excess equipment to the Manure Pumping & Handling Online Auction!

Advertising deadline to list your excess equipment is March 8!

Contact Us at our Litchfield, MN Facility, 320.693.9371 or **Contact Your Local Steffes Representative**

EQUIPMENT

Twin Valley, MN

Jeff Lunde Estate Farm Auction

TRACTORS

2011 Case-IH 535 Quadtrac, PTO
2005 Case-IH STX450 4WD
2009 Case-IH Magnum 275 MFWD
1996 Case-IH 7220 Magnum MFWD
John Deere 4020 w/loader

HARVEST EQUIPMENT

2012 Case-IH 8230 combine, PRWD
2012 Case-IH 2612 corn head, 12x30"
2012 Case-IH 2162 flex draper, 40'
Brent 976 grain cart

SPRAYER & FLOATER

2011 Case-IH 4410 sprayer, 100'
2012 Case-IH 4520 floater, 70'

PLANTING

Case-IH 1250 planter, 24x30", CCS
Case-IH SDX40 air drill, 40', 230 bu cart

TILLAGE EQUIPMENT

2006 Wil-Rich Quad X field cultivator 50'
2011 Case-IH crumbler, 50'
2012 Summers Disc Chisel, 36'
Summers Super Chisel, 44'
Case-IH 5800 chisel plow 35'
Case-IH 9300 ripper

TRUCKS & TRAILERS

1995 Kenworth T600 daycab
1992 Kenworth T600 daycab
2013 Merritt Heritage hopper bottom w/SS conveyor system
2001 Cornhusker hopper bottom
1997 Cornhusker hopper bottom
Trail King low boy trailer

EXCAVATOR & SKID STEER

New Holland 190 skid steer
Case CX160 excavator, thumb

More to Come!



2011 Case-IH 535



Case CX160

Wednesday, April 3, 2019 | 10AM CDT



1996 Case-IH 7220 Magnum



2012 Summers Disc Chisel



2006 Wil-Rich Quad X

Tadd Skaurud / 701.237.9173 or 701.729.3644 / Tadd.Skaurud@SteffesGroup.com

EQUIPMENT

Bethany, MO



2004 John Deere 4720



2005 John Deere 9660



1986 Kenworth T800



1986 Kenworth T800



Freightliner FL70

TIMED ONLINE

CLOSES: Thursday, March 28, 2019 | 1PM CDT

2002 John Deere 9220

Fordyce Farms Equipment Auction

Auctioneer's Note: Richard Fordyce is a 4th generation farmer who served as the Missouri Director of Agriculture from 2013 to 2017. He was recently appointed as the Administrator of the Farm Service Agency (FSA) within the United States Department of Agriculture (USDA) in Washington, D.C. Because of this new role in Washington, D.C. Richard, and his wife, Renee, have decided to downsize their family's farming operation to allow him more time to focus on the ag industry as a whole. Steffes Group is honored to be working with the Fordyce family. We look forward to offering this line of quality and well cared for equipment at auction.

4WD TRACTORS

2002 John Deere 9220, 3,995 hrs., 4WD, power shift, 3 pt., 1000 PTO, 4 hyd., Green Star ready, less receiver, less display, diff lock, Michelin 480/80R46 duals

John Deere 8640, (50 series engine and decals), 8,161 hrs., quad range, 4WD, 3 pt., 1000 PTO, 3 hyd., 18.4-38 duals, S/N8640M004147R

COMBINES

2005 John Deere 9660 STS, 3,688 eng. hrs., 2,384 sep. hrs., PRWD, Bullet Rotor, Big Top hopper extensions, Contour Master, single pt., variable speed feeder house, rock trap, chopper, spreader, Y&M, Green Star ready, StarFire 3000 receiver, 2630 display, 900/65R32 fronts, 480/70R30 rears, S/NH09660S721658

2004 John Deere 9660 STS 9660 STS, 3,081 eng. hrs., 2,147 sep. hrs., PRWD, hopper extensions, Contour Master, single pt., variable speed feeder house, rock trap, chopper, spreader, Y&M, Green Star ready, less receiver, JD brown box display, 30.5L32 fronts, 18.4-26 rears, S/NH09669S707305

HEADS & HEAD TRAILER

John Deere 630F flex head, 30', full fingered, hyd. fore/ aft, single pt, low rock dam

John Deere 893 corn head, 8x30", hyd. deck plates, knife rolls, poly

2000 head trailer, 30'

SPRAYER

2004 John Deere 4720 self-propelled sprayer, 2,305 hrs., 800 gallon stainless steel tank, 90' booms, 3 body nozzles, foam markers, chem. Inductor, row crop fenders, air suspension Green Star ready, JD StarFire 3000 receiver, JD 2600 display, SF1, 380/90R tires

Floation tires, fit John Deere 4720 sprayer

PLANTERS & DRILL

2018 Kinze 3660 planter, 16/31, bulk fill, 2 pt. mount, pivot, vacuum, row shut offs, pneumatic down pressure, trash wheels, liquid in furrow w/tanks, markers

2001 Kinze 3500 planter, 8/15, pull type, pivot, shark tooth trash wheels, NT coulters, seed firmers, rubber closing wheels, markers

John Deere 7000 planter, 4x38", drawbar, ground driven, markers

2005 John Deere 1690 CCS soybean special air seeder, 42', bulk fill, wing fold, draw bar mount, ground driven, cast iron closing wheels, Yetter markers

Case IH 5300 Soybean Special grain drill, 30', front fold, drawbar mount, double disc openers, markers

IRRIGATION EQUIPMENT

Irrigation Traveling Gun, John Deere diesel power unit and pump, spool trailer w/1,500 feet of hose

SEMI TRACTOR, TRAILER, & TRUCKS

1986 Kenworth T800, day cab, semi, twin screw

1994 Wilson hopper bottom, air ride, roll tarp, ag hoppers, (NEW) 11R22.5 tires

1999 Freightliner FL80 nurse truck, 191,592 miles, diesel, 7 spd., 1,300 gal. stainless steel tank, steel deck w/removable side rails, air brakes, 15,000 lb. front axle, 33,000 lb. rear axle

1992 Chevy Kodiak cab chassis, 187,091 miles, LP engine, 5x2 transmission, 11,000 lb. front axle, 19,000 lb. rear axle, single axle duals, 11R22.5 tires

1990 GMC Kodiak nurse truck, diesel, 7 spd., 1,200 gal. stainless steel tank, steel flat bed, single axle rear, 10.00-20 tires

GMC Brigadier grain truck, Cummins diesel, 24' steel box, hyd. dump bed, roll tarp, tandem axle, twin screw, air brakes

Freightliner FL70 grain truck, 7.2L Cat 3126 diesel, tandem axle, 24' steel box, hyd. dump bed, roll tarp, air breaks, 11R22.5 tires

Chevy Kodiak cab chassis, 3208 Cat diesel, single axle duals, air brakes, 11R22.5 tires

1986 Kenworth T800 grain truck, 24' aluminum box, hyd. dump bed, roll tarp, tandem axle, twin screw

1978 Chevy C65 nurse truck, gas, 5x2 transmission, 1,200 gal. stainless steel tank, steel flat bed, single axle rear, 10.00-20 tires

Ford F-700 Louisville grain truck, gas, 4x2 transmission, single axle **International LoadStar 1600**, grain truck, gas, 4x2, steel hyd. dump bed

OTHER EQUIPMENT

John Deere 400 rotary hoe, 30' **Mayrath**, swing hopper auger, 100-71

Shop Built sprayer trailer

Fordyce Farms / Richard & Renee Fordyce / Jeff Bottcher / 660.425.1087
Terry Hoenig / 319.385.2000 or 319.470.7120 / Terry.Hoenig@SteffesGroup.com

EQUIPMENT

Cathay, ND



2006 Case-IH STX430



1996 New Holland 8970



2010 Case-IH Patriot 3330 Aim



1998 Kenworth T800 Aerocab



2014 Timpte Super Hopper Tri-axle



2014 Case-IH 8230

Thursday, April 4, 2019 | 10AM CDT

Rodney & Shirley Boelke Farm Retirement Auction

TRACTORS

2006 Case-IH STX430 Quadtrac, deluxe cab, buddy seat, powershift, 5 hyd., power beyond, return flow, 1000 PTO, Trimble FM750 display w/receiver, integrated auto steer, front & rear diff lock, clear cap idlers, 3,930 hrs.

1996 New Holland 8970 MFWD, CAH, powershift, 4 hyd., 3 pt., 1000 PTO, diff lock, SuperSteer, MegaFlow, (16) front suitcase weights, 7,869 hrs.

1951 IHC M, NF, 540 PTO, wheel weights, loose motor, not running

COMBINE & FLEX DRAPER HEAD

2014 Case-IH 8230 axial flow, Power Plus CVT, luxury cab, heated red leather w/buddy seat, deluxe controls, HD lateral tilt feeder house, rock trap, Pro 700 display, 372 receiver, integrated auto steer, Y&M w/mapping, high cap. unloading auger for 40' heads w/pivoting spout, independent cross auger controls, std. 2 spd. elevator, hopper ext., regular chopper w/in-cab spreader adjust, HID lights, diff lock, heavy duty final drives, HD adj. rear axle, 588 sep. hrs., 795 engine hrs., New HD transition cone, elephant ears, front 1/2 HD chrome rasp bars, feeder house floor, rotor balance

2015 MacDon FD75-S flex draper head, 40', Flex Frame Technology, single knife drive, hyd. fore/aft, AHF, flip-over finger reel, poly, Case-IH AFX hookups, gauge wheels, slow spd. transport

GRAVITY BOX

M&W gravity box, approx. 400 bu.

AIR SEEDER

Concord 4010 air seeder, 40', 5-section fold, floating hitch,

10", 20" or 30" spacing, edge-on shanks, 12" sweeps, disc levelers, full blockage monitor, radial packer tires, tandems across, Case-IH 2300 tow-behind commodity cart, 230 bu., 60/40 split tank, hyd. fan, 8" fill auger, NH3 nitrolator w/manifolds, rear hitch w/hyd. winch, off set axles, Gustafson seed treater

SPRAYER

2010 Case-IH Patriot 3330 Aim self-propelled sprayer, 100', luxury cab, red leather w/buddy seat, Aim Command, 1,000 gal. SS tank, rinse tank, Pro 600 display, 372 receiver, integrated auto steer, AutoBoom 3-sensor height control, AccuBoom 6-section control, remote section control, hyd. tread adj., active susp., SS chemical educator, 3" fill, deluxe HID lights, power mirrors, fenders, boom touch down wheels, SS crop dividers, 860 hrs.

(2) **Agri Max 380/90R46 tires on 10-hole rims**, duals for 3330 sprayer

TILLAGE EQUIPMENT

1995 John Deere 985 field cultivator, 50', 6" spacing, 5-section fold, walking tandems across, single pt. depth, wing gauge wheels, 7-1/2" sweeps

Wil-Rich 2500 field cultivator, 45', 7" spacing, 5-section, walking tandems across, 9" sweeps

Case-IH 5600 chisel plow, 35', tandems across, 2" spikes

Degelman SM7000 heavy harrow, 70', auto fold, down pressure, 5-bar sections, Valmar 3255 granular applicator, ground drive

ROW CROP EQUIPMENT

Case-IH 183 row crop cultivator, 16x30", 3 pt., hyd. wing fold

SEMI TRACTORS & TRUCKS

1998 Kenworth T800 Aerocab flat top sleeper, Cummins N14 Red Top, 460 hp., Eaton 13 spd., air ride, air slide 5th wheel, cruise, engine brake, twin aluminum fuel tanks, aux. heater, 1,218,431 miles

1990 IHC Eagle 9370 twin screw, Cummins NTC 350, Eaton 15 spd., air ride, Reitan 21-1/2"x72" aluminum box, Harsh rigid-lift hoist, air shift PTO, 3 pc. end gate, roll tarp, twin aluminum fuel tank, dual exhaust, 780,174 miles

1977 Chevrolet C65 Custom Deluxe single axle, 366 V8, 4&2 spd., 16' box, hoist, roll tarp, 53,090 miles

HOPPER BOTTOM TRAILER

2014 Timpte Super Hopper tri-axle hopper bottom, ag hoppers, 48"x102"x78", air susp., air scale, air lift rear axle, Easy Flow hyd. trap openers, Thunder 1-touch electric roll tarp w/remote, (2) rows LED lights, SS rear & front corners, less than 20,000 total miles

OTHER TRAILERS

1995 Road Systems single axle dry van, 28', spring susp., roll-up door, (2) 1,500 gal. poly tanks, (2) poly mix cones, 2" transfer pump

2013 H&S Loadmaster 8215 aluminum tandem axle trailer, 15'x82", 16" beavertail, flip-up ramps, torsion susp., 2,500 lb. axles

Shop-built utility trailer, 67"x14"

GRAIN HANDLING EQUIPMENT

2017 Brandt Grainbelt 1545 field loader belt conveyor, Kohler 26 hp. motor, hyd. winch, EZ Trakker hyd. self-propelled mover kit

2000 Westfield MK100-61 low pro swing hopper auger, 61'x10"

Brandt 852 loadout auger, 52'x8"

Kwik Kleen 572 5-tube grain cleaner, 5 hp. 1 phase **Walinga 614 Deluxe grain vac**, fold spout, clean up kit w/rubber hose & galvanized flex pipes, 1000 PTO

(2) **Sudenga bin sweep auger**

HOPPER BINS

2013 Micada hopper bin, 5,200 bu., ladder, manhole, aeration tube, roof vents, bin full indicator, double ring base, 22' diameter

(6) **2013-2007 Micada hopper bin**, 4,800 bu., ladder, manhole, aeration tube, bin full indicator, double ring base, 18' diameter

(2) **1996 Micada Econo hopper bin**, 3,200 bu., ladder, manhole, aeration tube w/fan, roof vents, bin full indicator, double ring base, 18' diameter

(2) **Hopper bins**, 3,500 bu., ladder, manhole, aeration tube w/fan, roof vents, bin full indicator, double ring base, 18' diameter

Butler hopper bin, approx. 725 bu., Sukup 110v aeration fan, ladder

(4) **Butler hopper bin**, approx. 600-1,400 bu., ladder

NH3 TANK & FUEL TANK

John Blue 1,000 gal. NH3 tank

O'Day vertical fuel tank, 12,000 gal., bottom fill, Gasboy pump

OTHER EQUIPMENT

2012 John Deere 665, tiller, 65" Haybuster L-106 rockpicker

Crown fork-type rockpicker

IHC 1100 pull-type sickle mower

Danuser F-8 post hole auger

Winco 25PT0C-3/G portable PTO generator, 25kw, 1 phase

Shop-built single axle portable hunting shack, 7'x16' w/3' V nose

B&W Patriot 5th wheel hitch

SHOP EQUIPMENT / PARTS FARM SUPPORT ITEMS

Rodney & Shirley Boelke / Rod / 701.653.5169

Brad Olstad / 701.237.9173 or 701.238.0240 / Tadd Skaurud / 701.237.9173 or 701.729.3644

EQUIPMENT

Sharon, ND



2013 John Deere 9560RT



2010 John Deere 9530



2017 John Deere R4045



2010 Peterbilt 386 Tandem Axle



2014 Timpte Super Hopper Tandem Axle



2011 John Deere 9770

Tuesday, April 9, 2019 | 10AM CDT

Good Farms, Dale & Peggy Good Farm Retirement Auction

AUCTIONEER'S NOTE: After a lifetime of farming Dale and Peggy have decided to retire and are offering this excellent line of well-maintained and mostly one owner equipment. Some equipment still offering factory warranty.

TRACK & 4WD TRACTORS

2013 John Deere 9560RT, deluxe CommandView II cab, powershift, 5 hyd., Cat 5 wide swing drawbar, hyd. adj. drawbar, (26) suitcase weights, (4) 450 lb. idler weights, 36" Durabuilt 5500 tracks, 1,107 hrs.
2010 John Deere 9530, deluxe cab, active seat, buddy seat, powershift, 4 hyd., AutoTrac ready, diff lock, weight pkg., 2,932 hrs.

MFWD & 2WD TRACTORS

2013 John Deere 8335R, MFWD, ILS, IVT, premium cab, CommandView II, active seat, buddy seat, 5 hyd., 60 gpm hyd. pump, return flow, power beyond, 3 pt., 1000 PTO, (22) front suitcase weights, 450 lb. rear wheel weights, 1,538 hrs.
1997 John Deere 8100, MFWD, deluxe cab, powershift, 4 hyd., return flow, power beyond, 3 pt. quick hitch, 540/1000 PTO, diff lock, (8) front weights, shows 6,762 hrs.
John Deere 4455, 2WD, CAH, 15 spd. powershift, 3 hyd., 3 pt., 540/1000 PTO, diff lock, 8,750 hrs.

COMBINES

2011 John Deere 9770, STS, Contour-Master, premium cab, deluxe controls, 2 spd. ProDrive, high torque variable spd. feeder house, TouchSet, high cap. lift cyl., custom cutter extended wear pkg., 22-1/2" high cap. unloading auger, 1,260 sep. hrs., 1,861 engine hrs.
2010 John Deere 9770, STS, Contour-Master, premium cab, deluxe controls, high torque variable spd. feeder house, custom cutter extended wear pkg., 1,604 sep. hrs., 2,238 engine hrs.

HEADS & HEADER TRAILERS

2014 John Deere 635F flex head, 35", finger reel, full finger auger

2013 John Deere 635F flex head, 35", finger reel, full finger auger
2013 Geringhoff R8000/B Elite XL chopping corn head, 8x30", Headsight, hyd. deck plates
(2) John Deere 914 pickup heads
2013 Headhunter header trailer, 38' Header trailer, 36'

GRAIN CART

2017 Unverferth Brent V1100, 1,100 bu., 20" front corner auger

SELF-PROPELLED SPRAYER

2017 John Deere R4045, premium CommandView II cab & radio, leather seat, buddy seat, JDLink expiration date Sept. 10, 2019, integrated auto steer active, 3000 SF1 receiver, no display, John Deere section control, stainless steel 120' boom, 1,200 gal. stainless steel tank, 20" space, 5-nozzle bodies, w/rips, auto boom level, purge front fill, fence row nozzle, auto solution control, SS eductor, 460 hrs., ext. powertrain warranty until March 1, 2022 or 2,500 hrs.

PLANTER

2013 John Deere 1770NT, CCS, 24x30", 2 pt., SeedStar variable rate drive w/(2) motors, RowCommand, Tru-Vee openers, pneumatic down pressure, AccuCount sensors, direct inject central insecticide, Yetter screw adj. row cleaners, in-furrow fertilizer w/450 gal. liquid tank, ground drive John Blue liquid pump, ProMAX 40 discs, approx. 4-5,000 acres

AIR SEEDER

2014 John Deere 1890, 60", 10" spacing, full run monitor, single shoot, extended wear boots, smooth gauge wheels, 2014 John Deere 1910 tow-behind 430 bu. 3-compartment commodity cart

TILLAGE EQUIPMENT

2013 John Deere 2210 cultivator, 54-1/2", 6" spacing
2008 John Deere 2410 chisel plow, 43', 3-bar harrow
2004 John Deere 2410 chisel plow, 55', 3-bar harrow
Riteway land roller, 53'
Wishek 862NT rock flex disc, 32'
Herman hyd. harrow, 80'

ROW CROP & EDIBLE BEAN EQUIPMENT

(2) Case-IH 183 row crop cultivators, 16x30", 3 pt.
Dakon row crop cultivator, 8x30"
John Deere RM stiff shank cultivator, 8x30", rolling shields
Yetter rotary hoe, 30', 3 pt.
(2) Big H bean rods, 8 row PFM bean cutter, 8x30"

SEMI TRACTORS

2010 Peterbilt 386 tandem axle, day cab, C15, 435 hp., 10 spd., twin fuel tanks, shows 472,155 miles
1995 Freightliner FLD 120 tandem axle, day cab, 3406 Cat, 10 spd., engine brake, 320,207 miles
1994 Freightliner FC1 Con tandem axle, day cab, 3406 Cat, 9 spd., engine brake, 401,934 miles

TRUCKS & PICKUP

1979 Chevrolet C70 lift tag tandem, 5&2 spd., 56,365 miles
1974 Chevrolet C60 tandem axle, 350, 5&2 spd., 37,000 actual miles
1999 IHC 4700 Series service truck w/John Deere welder/air compressor, 500 gal. fuel tank, 257,181 miles
2002 Chevrolet K3500 Silverado dually, 6.6L diesel, 98,978 miles

HOPPER BOTTOM TRAILERS

2014 Timpte Super Hopper tandem axle hopper bottom, 40'x96"x66", ag hopper

2012 Jet 42GT aluminum hopper bottom, 42'x66", ag hoppers
2004 Loadstar steel hopper bottom, 38'x66", ag hoppers

OTHER TRAILERS

1978 Tri-axle transport trailer
Chamberlain flatbed trailer
Riteway land roller, 53'
1997 Dorsey reefer, 40', (3) 1,500 gal. water tanks, chemical cone
Tandem axle flatbed trailer

HAY & FEED EQUIPMENT

2013 Rowse mower, 9'
John Deere 450 sickle mower, 7'
Finger rake, 9-wheel
2000 John Deere 556 round baler
Hay feeder on rubber tires
Creep feeder, 300 bu.

SEED TENDER & GRAIN HANDLING EQUIPMENT

Convey-All tender on tandem axle trailer, BTS 290 seed tender
Brandt 4500EX grain vac
Wheatheart SA1381 auger, 81'x13"
Wheatheart hyd. transfer auger
Convey-All 1035 conveyor, 35'

EXCAVATOR

2003 John Deere 200CLC, John Deere 6.8L, 32" tracks, 8,314 hrs.

OTHER EQUIPMENT

2015 Summers RP6700 pull-type rockpicker, hyd. reel
Summers pull-type hyd. rock naber
Ashland scraper, 3-1/2 yd.
Bobcat 610 skid steer loader
Tandem axle liquid fertilizer tender, 1,200 gal., pump
Dirt bucket for track hoe
Woods RM-90 mower, 3 pt.
Hyd. post driver w/6'x12" auger
Meteor snowblower, 9', hyd. spout
Orbit snowblower
Weed Badger hyd. tree cultivator

ATV

Kawasaki Bayou 4-wheel ATV, 4x4

Good Farms / Dale & Peggy Good / 701.367.5673
Dave Krostue / 218.779.6865 or 701.203.8400 / Dave.Krostue@SteffesGroup.com

EQUIPMENT

Crary, ND



1991 Case-IH 1660



2004 John Deere 1890



Summers Ultimate NT



Summers Super Chisel



Chevrolet C65 Single Axle



TIMED ONLINE

CLOSES: Thursday, April 11, 2019 | 10AM CDT

1997 John Deere 9200

Douglas Berg Farm Retirement Auction

4WD TRACTOR

1997 John Deere 9200 4WD, 12 spd., 4 hyd., return flow, wheel weights, 620/70R42 duals, 4,791 hrs., S/NRW9200H001384

GPS EQUIPMENT

John Deere brown box display Outback STS guidance system, Hemisphere receiver

HARVEST EQUIPMENT

1991 Case-IH 1660, 2WD, axial flow, AHH, auto reel speed, fore/aft, reverser, chaff spreader, 650/75R32 front tires, 14.9-24 rear tires, 3,127 hrs., S/NJJ0102169

1991 Case-IH 1015 pickup head, 11', Melroe 388 7-belt pickup, S/NJJC0053273

2001 Case-IH 1020 flex head, 25', finger reel, fore/aft, row dividers, S/NJJC0325636

John Deere 843 corn head, 8'x30", steel snouts, Case-IH adapter plate

MacDon Premier 1900 pull-type swather, 24', finger reel, 1000 PTO, S/N136831

GRAIN CART

J&M 525 grain cart, 1000 PTO, 14' corner auger, roll tarp, 24.5-32 tires, S/N5075

PLANTER & AIR SEEDER

2000 John Deere 1750 planter, 8x30", MaxEmerge Plus Vacuum, 3 bu. hoppers, mechanical drive, Lil Thumper piston pump, 280 gal. fertilizer tanks, in-furrow, trash whippers, rubber closing wheels, hyd. markers, S/NH01750R685513

2004 John Deere 1890 air seeder, 42', 7-1/2" & 15" space, 1910 tow-

behind commodity cart, 350 bu., twin compartments, ground drive, loading auger, 21.5L-16.1 front tires, 30.5L-32 rear tires, S/NA01890C705311

TILLAGE EQUIPMENT

Summers Super Chisel chisel plow, 40', 12" spacing, floating hitch, walking tandems, 3-section, Summers 3-bar harrow, rear hitch

John Deere 980 field cultivator, 43', walking tandems, 3-section, gauge wheels, 3-bar harrow

Krause 2480 tandem disc, 24', 3-section, walking tandems, 22" discs, rock-flex, scrapers

TRUCKS

White GMC tandem axle Volvo TD123ED diesel, 13 spd., spring ride, exhaust brake, cruise, 21' Dakota Mfg. aluminum box,

combo gate, steerable pusher axle, 11R22.5 tires on full aluminum rims, 312,612 miles

Chevrolet C65 single axle, V8 gas, 16' steel box, manual roll tarp, 9.00-20 tires on steel rims, 25,278 miles

STOCK TRAILER

1999 Travalong tandem axle gooseneck livestock trailer, 20', wood floor, divider, front storage compartments, rear swing gate w/sliding door, 235/85R16 tires on steel rims

SPRAYER & SPRAY TRAILER

Summers Ultimate NT pull-type sprayer, 90' booms, 1,000 gal. tank, 200 gal. rinse tank, 15 gal. mix cone, triple nozzle bodies, 380/90R46 tires

Poly tank, 1,000 gal., Honda GC160 gas pump, asst. 2" hoses,

couplers, on tandem axle trailer w/wood deck, 13.5-16 tires

AUGERS

Westfield J208-51 loadout auger, 51'x8", gas motor

Westfield J207-36 loadout auger, 36'x7", Honda GX390 motor

Brandt loadout auger, 40'x7", Honda GX390 gas motor

ROCKPICKER

Reel-type rockpicker, hyd. drive, hyd. dump, 2-bat reel

POLY TANKS & MISC.

Poly tank, 1,500 gal., 2" outlet

Poly tank, 550 gal., 2" outlet

Approx. (35) telephone poles, asst. lengths



White GMC tandem Axle Volvo TD123ED Diesel



1999 Travalong Tandem Axle

Doug Berg / 701.739.6182

Justin Ruth / 701.237.9173 or 701.630.5583 / Justin.Ruth@SteffesGroup.com

EQUIPMENT

Amenia, ND



2014 John Deere 8245R MFWD



2009 John Deere 9770



2009 Amity Fargo Aire



2003 Wil-Rich Quad X



2000 Volvo VNM64T Tandem Axle



2012 Case-IH 550HD

Wednesday, April 17, 2019 | 10AM CDT

Kent & Patty Smith Farm Retirement Auction

TRACTORS

2012 Case-IH 550HD 4WD, suspended cab, luxury cab, heated leather, buddy seat, powershift, 6 hyd., 1000 PTO, return flow, high cap. hyd. pump, front & rear diff lock, integrated auto steer, Pro 700 display, 262 receiver, WAAS signal, cold weather start pkg., front tow cable, rear weight bracket, 1,656 hrs.

2014 John Deere 8245R MFWD, IVT, ILS, premium cab, leather, buddy seat, 5 hyd., 85 gpm hyd. pump, 3 pt., quick hitch, power beyond, return flow, 540/1000 PTO, integrated auto steer, 10" color touch screen display, (12) front suitcase weights, rear wheel weights, front fenders, 1,260 hrs.

GPS EQUIPMENT

John Deere 2630 display, SF2
John Deere Starfire 3000 receiver, SF2

HARVEST EQUIPMENT

2009 John Deere 9770, STS, Contour-Master, deluxe cab, HD variable spd. feeder house, TouchSet, Y&M less display, integrated auto steer, 22-1/2' high cap. unload auger, hopper ext., fine cut chopper, small wire/round bar concaves, HD adj. axle, 889 sep. hrs., 1,193 engine hrs.

2011 John Deere 635F HydraFlex, 35', hyd. fore/aft, low dam, finger reel, poly, AWS air bar, long poly snouts, stubble lights, 70 Series hookups

Unverferth header trailer, 36', 4-wheel, long pole
Shop-built header mover, 3 pt.

AIR DRILL

2009 Amity Fargo Aire air drill, double disc, 45', 7" space, 3"x14"

rubber packer wheels, individual depth control, one run per manifold blockage monitor, side arm markers, 21.5x16.1 flotation tires, 2009 Amity 2800 SS commodity cart, twin compartment, hyd. fan, 8" hyd. fill auger, poly flighting

TILLAGE EQUIPMENT

2003 Wil-Rich Quad X field cultivator, 50', 7" space, full floating hitch, 5-section fold, double spring shanks in wheel tracks, edge-on shanks, walking tandems across, single pt. depth, 9" sweeps, Wil-Rich 4-bar harrow

2012 Summers Super Weeder 70', 4-rank, hyd. adj. S-lines, auto fold, 5-bar harrows

Summers Super Weeder 70', 3-rank, hyd. adj. S-lines, auto fold, 5-bar sections

Bervac 615 soil conditioner, 42', 5-section fold, tandems on main, danish tines w/double rolling baskets

2008 Summers coulters chisel, 36', 12" space, floating hitch, updated front caster wheels, 21" concave blades, 2" carbide spikes, rock flex, walking tandems across, wing gauge wheels, 4-bar HD harrow
Krause 4821 coulters chisel, 28', 21 shank, 16" space, 4" twisted shovels, walking tandems across. Summers HD 3-bar harrow, hyd. lift front coulters

Wil-Rich chisel plow, 33', 12" space, double spring shanks, 3-section fold, walking tandems across, set up for dry fertilizer, electric NH3 nitrolator, (3) Amity manifolds, 2" carbide spikes

DMI 730 ripper, 7 shank, 30" space, rear disc levelers, front mtd. independent discs, lead shanks

John Deere F145H 6'x16" bottom plow, semi-mount, full coulters

ROTARY HOE

John Deere 400 rotary hoe, 30', 3 pt., cab guard, gauge wheels

DAY CAB & TRUCK

2000 Volvo VNM64T tandem axle day cab, ISM Cummins, 370 hp., Meritor 10 spd., air ride, air slide 5th, 3:90 ratio, diff lock, cruise, 509,539 miles

1990 Freightliner FLC tri-axle grain truck, 855 Cummins, Eaton 9 spd., diff lock, Loadline 22'x102'x66" box, hoist, roll tarp, rear controls, combo gate, sugar beet ext., shows 128,887 miles

HOPPER BOTTOM TRAILER

2011 Timpte Super Hopper tandem axle hopper bottom, 40'x96'x66", ag hoppers, air susp., load gauge, Shurco 3500 electric roll tarp w/wireless remote

SPRAYERS

2010 Flexi-Coil 68XL pull-type sprayer, 90' susp. boom, 20" space, 1,600 gal. poly tank, hyd. pump, chemical mix cone, triple nozzle bodies, rinse tank, 5-section shut-off, Raven auto rate controller
Gearmore 350P broadcast spreader, 3 pt., Cat 1, 540 PTO

FERTILIZER & NH3 EQUIPMENT

2013 Fast 8224 liquid fertilizer side dresser, 36x22", 5-section rear fold wings, 2,400 gal. tank, hyd. pump, 5-section shut-off, Clymer spring loaded ripple coulters, set up for Raven controller, but not included
(2) 2012 Enduraplas 3,000 gal. liquid fertilizer tanks, 3" fitting
DMI PT3 pull-type NH3 applicator, 40', 3-section fold, 31 shank, 15" space, hyd. nitrolator, rear hitch
NH3 tank on 4-wheel running gear, 1,000 gal., torsion susp.

AUGERS & HOPPER BINS

2011 Westfield MK100-61 auger, 61'x10", low pro swing hopper, hyd. lift, 540 PTO, reverser

2008 Westfield TF80-31 loadout auger, 31'x8", 7-1/2 hp., 1 phase
Westgo 831 loadout auger, 31'x8", brush flighting, 540 PTO
(5) Friesen 2,000 bu. hopper bins, 16' diameter, ladder

FUEL & POLY TANKS

Upright fuel tank, 10,000 gal., bottom fill, 110v Gasboy pump
Fuel tank, 1,000 gal., 110v Gasboy pump
Fuel tank, 500 gal., 110v Tokheim pump
DEF tank, 275 gal., 12v., SS pump, nozzle & hose, approx. 75 gal. of fluid
(3) Poly tanks, 1,500 gal., 2" valve, one tank was New in 2018
Poly tank, 100 gal.

OTHER EQUIPMENT

Rust Built box blade, 12', hyd. lift & tilt
Concord soil sampling probe, 3 pt., 120 gal. poly tank, 2" fitting on top
2004 Honda Foreman Rubicon 500 ATV, 4x4, Hondamatic, front & rear racks, rear hitch, 4,043 miles

FARM SUPPORT ITEMS

John Deere 3 pt. quick hitch
Asst. shovels for Summers chisel plow
Summers tricycle wheel assembly off coulters chisel
(2) Transfer pumps, 2", Honda 5.5 hp. & Briggs & Stratton 3.5 hp. motors
Shop-built hopper on stand for unloading seed totes

Kent & Patty Smith / 701.238.2526

Brad Olstad / 701.237.9173 or 701.238.0240 / Brad.Olstad@SteffesGroup.com

EQUIPMENT

Litchfield, MN



Ford 5600



1980 Ford TW10



New Holland Lx885



1977 John Deere 336



1996 New Holland 644



TIMED ONLINE

CLOSES: Wednesday, April 17, 2019 | 10AM CDT

1979 John Deere 4440

Dale & Barb Scheiber Farm Retirement Auction

2WD TRACTORS

1980 Ford TW10 2WD, CAH, dual power trans., 3 hyd., 3 pt., PTO, 18.4-34 tires w/duals, 8,079 hrs., S/NC648056

1979 John Deere 4440 2WD, CAH, quad trans., 3 hyd., 3 pt., 540/1000 PTO, Turbo II pre-cleaner, K&M step kit, rock box, front fenders, extra lights, extendable rear view mirrors, 18.4-42 tires w/hub duals, 5,486 hrs., S/N015507R

Ford 5600 2WD, CAH, 2 hyd., 3 pt., 540 PTO, 18.4-26 turf tires w/band duals, 8,250 hrs.

CHISEL PLOW

John Deere chisel plow, 13', 3 pt., 2" reversible points, spring loaded C-shanks

PICKUP

Chevrolet Silverado 3500, 1 ton dually, ext. cab, long box, 4-door, Duramax diesel, automatic, grill guard, 5th wheel turnover ball, spray on bed liner, 215/85R16 tires

TRAILER

2006 Felling FT-20 gooseneck flatbed trailer, 30'x102", 6" dovetail, rubber rails, twin fold

over ramps, twin post jack, stake pockets, 245/75R16 tandem duals

HAY EQUIPMENT

2000 New Holland 1431 mower conditioner, 13', hyd. head tilt, rubber rolls, equal angle pin hitch, 31x13.50x15 tires, S/N1431/2T647663

1996 New Holland 644 round baler, Silage Special, 4x6 bale, 540 PTO, net wrap or twine tie, Bale Command Plus monitor, bale ramp, 33-20LL-16.1 tires, 22,850 bales, S/N915350

1977 John Deere 336 small square baler, 540 PTO, pan ejector, S/N364267

**Kuhn hay tedder, 540 PTO, twin spinner
Inline rake, 9-wheel**

SKID STEER LOADER ATTACHMENT

Pallet fork, skid steer loader mount



Chevrolet Silverado 3500



New Holland 1431

Dale Scheiber / 320.250.2990

Randy Kath / 320.693.9371 or 701.429.8894 / Randy.Kath@SteffesGroup.com

EQUIPMENT

Petersburg, ND



1997 John Deere 9300



2006 John Deere 9760



2015 John Deere 1890



1995 John Deere 8300



1990 Mack CH600 Twin Screw



Thursday, April 18, 2019 | 10AM CDT

1997 John Deere 9400

Rodney & Millie Gilderhus Farm Retirement Auction

TRACTORS

1997 John Deere 9400, 4WD, 12 spd., 4 hyd., diff lock, integrated auto steer, Field Office, Field Cruise, inside suitcase weights, full weight pkg., 8,043 hrs.

1997 John Deere 9300, 4WD, 24 spd., 4 hyd., return flow, power beyond, integrated auto steer, Field Office, Field Cruise, air seeder pin hookup, mid-suitcase weights, rear weights, shows 8,521 hrs.

1995 John Deere 8300, MFWD, deluxe cab, Field Office, powershift, 4 hyd., return flow, 3 pt. quick hitch, 1000 PTO, diff lock, integrated auto steer, air seeder hookup, 9-pin, (19) front suitcase weights, rear weights, 8,846 hrs.

1982 John Deere 4440, 2WD, quad range, 2 hyd., 3 pt., quick hitch, 540/1000 PTO, diff lock, 14.9-46 inside rear tires w/10-bolt hubs, no duals, tach replaced, 6,500 hrs.

1983 John Deere 750, 4WD, diesel, 3 pt., live 540 PTO, buggy top, John Deere 67 hyd. loader, 1,066 hrs.

COMBINE

2006 John Deere 9760, STS, RWD, Contour-Master, deluxe controls, variable spd. feeder house, TouchSet, Y&M w/brown box display, fine cut chopper, bullet rotor, factory hopper ext., 2,773 sep. hrs., 4,110 engine hrs.

HEAD & HEADER TRAILER

2005 John Deere 635 flex head, 35', low dam, fore/att, poly, 60/70

Series drive, CWS wind bar, extra fine cut sickle

Duo Lift Head Hauler DLT tandem axle header trailer, 37', torsion axle, light pkg.

GRAIN CART

1995 J&M, 525 bu., 1000 PTO, corner auger, roll tarp, light pkg.

AIR SEEDER & PLANTER

2015 John Deere 1890 air seeder, 42-1/2', 7" & 15" spacing, full run monitor, 1910 JD 350 bu. tow-behind commodity cart, 200 bu. & 150 bu. compartments, variable rate control, remote control belted hyd. fill conveyor, (2) green rollers, yellow fine seed, approx. 7,500 acres

Blue roller for 1910 commodity cart
Yellow roller for 1910 commodity cart

Bonco strip seeder
2002 John Deere 1750 pull-type vacuum planter, 8x30", dry fertilizer, 3 bu. boxes, mechanical rate drive, HD down pressure springs, hyd. fold markers

SPRAYERS

2012 Hardi Navigator 4000 pull-type sprayer, 100' boom, large 1000 PTO high pressure pump, 5500 auto rate controller, full hyd. triple nozzle, foam marker, chemical eductor, bottom fill, 1,200 gal. poly tank, rinse tank, adj. axle
Sprayer, 14' boom, 3 pt., 50 gal., electric pump
Kirschman spray coupe, 54', 130 gal. tank

CHEMICAL & FERTILIZER EQUIPMENT

John Blue pull-type liquid fertilizer cart, 400 gal. poly tank, piston pump & hyd. pump
Computaire granular applicator, 45' run, electric drive, (2) controllers

(3) **Transfer pumps**, 5-1/2 hp., 3-1/2 hp.

TILLAGE EQUIPMENT

2013 Summers Super Coulter Plus, 30', 8 wave disc, tandem duals across, light pkg., weight pkg.
2004 Mandako land roller, 45', 42" drum, light pkg.

2004 John Deere 2410 chisel plow, 41', 12" spacing, full floating hitch, tandems across, AccuDepth
John Deere 680 chisel plow, 45', tandems across, single pt.
John Deere 960 field cultivator, 36-1/2', walking tandems across
2003 Summers HD harrow, 60', 9/16 harrow, hyd. down pressure

ROW CROP EQUIPMENT

John Deere 825 cultivator, 8x30"
HNS cultivator, 8x30", 3 pt.
Nisson rod weeder, 8x30", 3 pt.

BEAN EQUIPMENT

1997 Universal bean head, 22', perforated bottom, w/22' Sund pickup
Harriston edible bean knife, 8x30"

TRUCKS

1990 Mack CH600 twin screw, 300 Mack, 9 spd. Maxitorque, rear controls, twin aluminum fuel tanks, 20'x63"x8-1/2" wide Loadline box & hoist, shows 762,128 miles
1974 IHC Fleetstar 1910 twin screw, 446 gas, 5&3 spd., 19' Reiten aluminum box & hoist, 85,520 actual miles
1969 IHC BC-182 tag tandem, 345 Gopher rebuilt, 5&2 spd., 18' wood box & hoist, Westfield 16" drill fill
1954 IHC R-160 single axle, 6 cyl., 4&2 spd., 14' wood box & hoist, 1,500 gal. poly tank

GRAIN HANDLING EQUIPMENT

2007 Brandt 5000 EX grain vac, 1000 PTO, cleanup pkg.

2009 Brandt 1390 mechanical swing hopper auger, 90x13" Hutchinson auger, 61x8", PTO
Westfield J208 auger, 41x8"
Westfield drill fill brush auger
Westgo auger, 35x7", 5 hp.
Snowco rotary screen electric motor

ROCK PICKERS

Summers 400 rotary rock picker, 3-bat, hyd. drive
Degelman rock rake, 14', 540 PTO
Degelman rock nabber, 3 pt.
Rock picker, crown fork style

BLADES & SCRAPER

Koontz hyd. blade, 10', 3 pt., 3-way
Walden blade frame w/8' blade
Ashland dump scraper, hyd., 2-1/2 yd.

MOWERS & SNOWBLOWER

Woods BB72 mower
John Deere 11 trailing mower
John Deere 272 grooming mower
John Deere 112 lawn tractor
Alloway SB96 snowblower, 8'

OTHER EQUIPMENT

(2) 4-wheel running gears
Pull-A-Long tile pipe layer
Amco rotary ditcher, 3 pt., 540 PTO

RECREATION

Honda Trail 90 motorcycle, shows 4,131 miles, No Title
Honda Elsinore 250 dirt bike
Honda ATC90 3-wheeler, No Title
Ski Doo Super Olympic snowmobile
Arctic Cat Pantera body & track

PARTS & MISCELLANEOUS

64 gal. service tank, 12v pump
Set of 18.4-38 hub duals
(4) 265/75R18 tires
Flexi-Coil air seeder parts, manifolds, hoses, etc.
Adapter for Case-IH heads
Flat fenders for 4010
Post hole auger, 2 pt.

Rodney & Millie Gilderhus / Rod / 701.740.7049

Brad Olstad / 701.237.9173 or 701.238.0240 / Brad.Olstad@SteffesGroup.com

EQUIPMENT

Cassville, WI



1973 IHC 766



1993 Ford L9000 Tandem Axle



2013 Vermeer 605 Super M



Patz V350 Single Axle Vertical TMR



2011 Stronghold Livestock Working Chute



Friday, May 17, 2019 | 12PM CDT

2000 Case-IH MX200

Jon & Alison Ragatz Farm Auction

TRACTORS

2004 Case-IH MXM130 MFWD, CVT, 2 hyd., 3 pt., 540/1000 PTO, Case-IH L750 loader, global mounts, material bucket, joystick controls, 14.9-28 front tires, 460/85R38 rear tires, 8,869 hrs., S/NACM22023

2000 Case-IH MX200 2WD, CAH, buddy seat, 966 diesel engine, 3 hyd., 3 pt., 540/1000 PTO, front fenders, (10) front weights, rear wheel weights, 18.4-42 tires w/duals, 3,812 hrs.

1973 IHC 766 2WD, open station, 2 hyd., 3 pt., 540/1000 PTO, flattop fenders, (10) front weights, 18.4-34 tires., S/N2490180U11009

DUMP TRUCK

1993 Ford L9000 tandem axle dump truck, 3406 Cat, Road Ranger 13 spd., Jake brake, 4' box ext. w/roll tarp, top hinge end gate on grain door, rear pintle hitch, 11R22.5 tires on steel rims, 237,255 miles, California truck

SKID STEER LOADER & ATTACHMENTS

2014 Case TR-270 track skid steer loader, CAH, 2 spd., aux. hyd., hyd. quick tach, material bucket, 16" tracks, 1,473 hrs., S/NJAFTR270TEM462431

Bobcat 773 skid steer loader, cab, heat, aux. hyd., material bucket, 6,000 hrs.

Log splitter, skid steer loader mount

Bobcat 15 posthole auger, skid steer loader mount

Bobcat brush mower, skid steer loader mount

Bale spear, skid steer loader mount

Pallet forks, skid steer loader mount

(2) Manure grabble bucket, skid steer loader mount

Material bucket, skid steer loader mount

HAY EQUIPMENT

2013 Vermeer 605 Super M round baler, 5x6 bale, 1000 CV PTO, net or twine wrap, DCF wide pickup, bale ramp, Vermeer Bale Expert monitor, 21.5-16.1 tires, 7,041 bales, S/N1VR316148D1007650

2006 New Holland 1409 discbine, 9', 540 PTO, hyd. tongue, hyd. header tilt, rubber roller conditioner, 9.5-14 tires, S/NY5B550291

New Holland 256 roll bar rake H&S BF-12 v-rake, 12-wheel, hyd. lift fold, hi-capacity

Shop-Built 5th wheel round bale trailer, hold 10 bales

TMR & FEED WAGONS

Patz V350 single axle vertical TMR, 540 PTO, right hand fold down apron discharge w/4' ext.,

hay chain 350 cu. ft., single screw, rubber top spill guard, light kit, DigiStar EZ-2400V scale, 12.5-15 tires, S/NV8-35T-576-IS

(5) H&S feeder wagons, 20', tricycle fronts

LIVESTOCK EQUIPMENT

H&S 430 tandem axle manure spreader, 540 PTO, twin beater, hyd. apron drive, hyd. end gate, poly floor & sides, 16.5-16.1 tires

2011 Stronghold livestock working chute, manual head gate, air assisted squeeze, double door palp cage, double nurse gates, drop down vet doors, double rapid exit, rear vertical door, adjustable alleyway, 1/2 moon tub, corner entry

Feed bunks

Gates

Panels

Posts

Well pipe

(6) Werk Weld bottomless bunks, 20'x4'

(6) Werk Weld bottomless bunks, 20'x3'

(10) Wood bunks, 16'

Liquid protein tank, 1,400 gal., 1 hp. electric pump

(2) Head gates, self-locking

Fencing supplies

Electric fences

Solar fences

J-bunks, 8', Al's mfg.
Split tires for bunker covers
Head gate, manual lock

TILLAGE EQUIPMENT

Glencoe chisel plow, 18', 9 shank

John Deere packer, 2-rank digger

Glencoe 4300 soil finisher, 18', wing fold, front cushion disc gangs, Danish tine chisels, 5-bar spike tooth harrow

FUEL BARRELS & TANK

Fuel barrel, 1,000 gal., Fill-Rite pump & meter, auto shut-off

Fuel barrel, 300 gal., electric pump

L-shaped in bed fuel tank, 12v pump

MOWERS

Bush Hog Squealer rotary cutter, 7', 3 pt., 540 PTO

Bush Hog batwing mower, 15', 1000 CV PTO, double wing fold, chain guards, solid tires

TRAILER

Delta tandem axle flatbed trailer, 16'

OTHER EQUIPMENT

Husqvarna 455 Rancher chain saw

Champion 4000 portable generator

Jon & Alison Ragatz / Jon / 608.794.2476 or 405.635.4751
Randy Kath / 320.693.9371 or 701.429.8894 / Randy.Kath@SteffesGroup.com

EQUIPMENT

Hamburg, MN



1983 John Deere 4250



2005 John Deere 4995



Ag-Bag G-6070



1989 John Deere 2955



2002 H&H HS-M



2012 John Deere 7330

TIMED ONLINE

CLOSES: Wednesday, May 22 | 7PM CDT

Jim Oelfke Inventory Reduction Auction

MFWD TRACTOR

2012 John Deere 7330, CAH, 16/16 power quad, left hand reverser, 2 hyd., 3 pt., 540/1000 PTO, double cab doors, Stur-D-Built rock box, beacon light, 380/85R30 front tires, 480/80R42 rear hub duals, 1,402 hrs., S/N1L07330KCG724866, single owner

2WD TRACTORS

1983 John Deere 4250, CAH, powershift, 2 hyd., 3 pt., 540/1000 PTO, rock box, 18.4-38 rear tires, 13,606 hrs., S/ND00220

1989 John Deere 2955, CAH, Quad Hi-Lo, 2 hyd., 3 pt., 540/1000 PTO, hand brake, foot throttle, rear sliding window, 16.9-38 tires, 10,863 hrs., S/NL02955T671511

HAY EQUIPMENT

2005 John Deere 4995 self-propelled mower conditioner, 16', hyd. head tilt, John Deere 995 rotary head, 18.4-26 tires, 1,934 cutter hrs., 2,348 engine hrs., S/NE04995X310639

2002 H&H HS-M pull-type hay merger, 9', hyd. drive, 4' extension, gauge wheels on pickup, S/N201025, pickup rebuilt 2017

FORAGE BOXES & FEED WAGON

Meyers 4618 forage box, 18', 540 PTO, front unload, 2' fold-down apron discharge w/ext., single axle running gear, 14L-16 tires, S/N00T6242

Meyers 4618 forage box, 18', 540 PTO, front unload, 2' fold-down

apron discharge w/ext., single axle running gear, 14L-16 tires
Meyers 4618 forage box, 18', 540 PTO, front unload, 2' fold-down apron discharge w/ext., single axle running gear, 16.5-16.1 tires, S/N93T6038

Kelly Ryan 4X-12-10 feeder wagon, 540 PTO, top left hand apron discharge, single axle running gear, S/NFRW-12808-RM

FORAGE PROCESSING EQUIPMENT

2013 New Holland FP240 pull-type forage harvester, MetalAlert II, large 1000 PTO, electric spout in-cab controls, hyd. tongue, kernel processor, walking tandem axle, 11L-15 tires, S/NYDN122036, New knives, single owner

2013 New Holland 29P hay head, S/NYCN064338

2013 New Holland 3PN/3RN corn head, S/NYDN067965

Ag-Bag G-6070 bagger, 250'x10', 540 PTO, double apron chain load chute, 50' extensions, 10' tunnel, self-contained hyd. reservoir, backstop, split conveyor, light kit, S/N42-04757, gear box New 2017, rebuilt rotor 2019

FARM SUPPORT ITEMS

Anhydrous side dress applicator, 12x30", 3pt, John Deere folding toolbar, Yetter wavy coulters, Redball markers

(3) Agri Speed sets of fast hitches

(2) hub extensions, 6"



Meyers 4618



Kelly Ryan 4X-12-10

Jim Oelfke / Jim / 952.913.6187 / Jacob / 952.913.1433 / Ben / 612.387.0611
Randy Kath / 320.693.9371 or 701.429.8894 / Randy.Kath@SteffesGroup.com

EQUIPMENT

Beardsley, MN



2004 John Deere 8520T



2006 John Deere 9520T



1977 John Deere 4630



1996 Freightliner



1973 GMC 6500



2006 John Deere 9520T

TIMED ONLINE
CLOSES: Tuesday, June 18 | 10AM CDT

Zych Estate Farm Auction

TRACK TRACTORS

- 2006 John Deere 9520, 4 hyd., 36" tracks, 1,556 hrs., S/NPW9520T9606072
- 2006 John Deere 9520T, 36" tracks, 1,647 hrs., S/NRW9520T906089
- 2004 John Deere 8520T, 24" tracks, 1,429 hrs., S/NRW8520T903018

4WD TRACTORS

- 1992 John Deere 8560, 12 spd., 3 hyd., S/NRW8560H003254
- 1984 John Deere 8850, S/N4450H029601
- Massey Ferguson 210, w/woods mower & blower

2WD TRACTORS

- 1991 John Deere 2755, w/John Deere 245 loader, bucket, S/NXL02755T704973X
- 1988 John Deere 4450, S/N4450H029601
- 1977 John Deere 4630, 3 hyd., PTO, 3,208 hrs., S/N4630P032168R
- John Deere 950
- Belarus 822, w/loader, S/N277495
- Farmall M, w/Farmall F11 loader
- (2) Farmall M

ANTIQUE TRACTORS

- John Deere A spoke wheels
- John Deere B style D
- John Deere B
- IHC M

COMBINES & HEADS

- 1990 John Deere 9600 combine, 2 spd., S/NH09600X637015

- 1983 John Deere 8820 combine, S/NH08820X565011
- John Deere 212 pickup head
- John Deere 930 flex head for combine, S/NH00930F701726

SWATHER

- IHC 4000, 18', 6 cyl., gas, w/cab

DRILLS

- John Deere 455 drill, 35', S/NN00455H004684
- John Deere 9350 press drill, 30', S/NN09000X042362
- John Deere 9350 press drill, 30', S/NN09000X042359
- John Deere 9350 press drill, 30', S/NN09000X042396

TILLAGE EQUIPMENT

- John Deere 2400 chisel plow, 35', S/NN02400X000910
- John Deere 2400 chisel plow, 35', S/NN02400X000976
- IHC 800 plow, 12 bottom, on land hitch, w/coulters
- Towner disc, 20', yellow
- John Deere cultivator, 8 row
- Harrow/drag, 50', 12 section, spring tooth

CONVENTIONAL TRUCKS

- 1996 Freightliner integral sleeper, 3176 Cat, black, S/N1F4Y3EDBQTP837595
- 1964 Freightliner, cab, blue

BOXED TRUCKS

- IHC Fleetstar gravel truck
- 1973 GMC 6500 grain truck, S/NTCE67TV583349
- GMC 6500 tandem axle grain truck, white
- IHC 1910 truck w/bed

- 1979 Ford F700, gas, 378 gas, blue

- 1973 Chevrolet C65 grain truck, 4x2 Schweigers box & hoist
- 1967 Chevrolet grain truck, red
- IHC Road Load Star grain truck, grey cab
- Ford 600
- Truck, 19', dual axle, red
- Service truck w/welder
- Fuel oil delivery truck
- Ford truck w/cleaner, S/N758-692

PICKUPS

- 1991 Ford F250, 2WD
- 1988 GMC pickup, red/grey
- 1986 Dodge Ram
- 1982 Chevrolet Scottsdale 1500, diesel, scrap
- 1980 Ford F150 pickup, red/grey, not running
- 1979 GMC 7000 High Sierra, yellow tag, w/grain, bad motor
- 1974 Ford F150 pickup, red, scrap
- 1969 GMC 2500 w/tank
- Chevrolet Silverado 1500 2WD, diesel
- Chevrolet Silverado ext. cab, 4x4, not running
- Ford F150, red
- Ford F250, w/camper top, blue
- Ford, w/flat un-sided box, ownership uncertain
- Parts truck w/tank

AUTOMOBILES

- Chevrolet 20 van
- Jeep
- 1982 Pontiac Bonneville dark red

- Jeep CJ-56 cyl.
- 1991 Buick
- 1962 Ford Galaxy convertible
- 1995 Ford Taurus maroon

HOPPER BOTTOM TRAILERS

- 1995 Jet hopper bottom trailer, 42', S/N1J9G42204
- 1993 Wilson Pacesetter hopper bottom grain trailer, 43'x66", S/N1W1MAFYD7PA216544

SPRAYERS

- While Melrose spray coop
- Melrose 114 spray coop

GRAIN HANDLING EQUIPMENT

- Walinga grain vaculator
- Westfield auger 10"x71'
- Westfield auger, 2x8x41', w/gas

OTHER FARM EQUIPMENT

- Caterpillar 691 self-propelled scraper, 60 yrs. old
- John Deere blade, rear mount
- Caterpillar D8 bulldozer, cable
- John Deere 690B tractor loader back hoe, 30" pads, S/N69BA-404098DW
- Datsun blue
- Seed fertilizer hopper, 16'-18', on truck
- 1810 tandem gas w/drill fill

BOAT

- Boat, inboard motor, S/NNDC3705M781

Zych Estate

Scott Gillespie / 320.693.9371 or 320.760.3066 / Scott.Gillespie@SteffesGroup.com

EQUIPMENT

Danube, MN



2006 John Deere 8430T



2008 Caterpillar Challenger MT855B



2007 John Deere 8330



2000 John Deere 8110



1979 John Deere 4440



2008 John Deere 9770

Thursday, August 29 | 10AM CDT

Heller Farm Auction

AUCTIONEER'S NOTE: Heller Farms farmed for over 43 years together and have decided to retire. Major equipment is shedded with meticulous service & maintenance records. Online bidding available on all major equipment. Major equipment will sell at 10:30AM. Registration, terms, & details at SteffesGroup.com.

TRACK TRACTORS

2008 Caterpillar Challenger MT855B
2000 John Deere 8430T, 4,486 hrs.

MFWD TRACTORS

2008 John Deere 8130, 2,532 hrs.
2007 John Deere 8330, 2,983 hrs.
2000 John Deere 8110, 4,552 hrs.

2WD TRACTORS

1979 John Deere 4440, 689 hrs.
1979 John Deere 2640, 4,142 hrs.
1962 John Deere 4010, 4,047 hrs.
John Deere B narrow front

TRACTOR LOADER BACKHOE & FORKLIFT

Ford 5500 tractor loader backhoe, 772 hrs.
2004 Mitsubishi FG20ZT forklift, 7,453 hrs.,

COMBINE & HEADS

2008 John Deere 9770 combine, 2,148 sep. hrs., 2,863 engine hrs.
John Deere 635FD flex draper
John Deere 612C chopping corn head

GPS/NAVIGATION EQUIPMENT

Starfire 3000 receiver
John Deere 3000 receiver
John Deere brown box w/processor & SF2 card
John Deere brown box w/mobile processor, SF2 card
(2) John Deere 2600 display w/SF1 Ag Cam camera system

DRILLS

John Deere 9300 grain drill, 30
John Deere 455 drill, 30',
John Deere 8300 drill, 13',

PLANTERS

John Deere DB44, CCS, 24x22
John Deere 7300, 12x22"
John Deere 7100

TILLAGE EQUIPMENT

John Deere 2410 chisel plow
John Deere 2700 disc ripper
John Deere 3710 auto reset plow
Summers pull-type coil packer
Salford 570RTSHD vertical tillage
John Deere 637 disc
John Deere 2210 field cultivator
John Deere 1010 field cultivator
John Deere 856 row crop cultivator
Kongsilde 3500 soil finisher

CONVENTIONAL TRUCKS

2002 IHC 94001 day cab, 503,355 miles
1998 IHC 9100 day cab, 644,713 miles
1995 IHC 9200 day cab, 104,750 miles
1992 IHC 9300 Eagle day cab, 542,433 miles

GRAIN TRUCK

1972 Ford L9000 tri-axle grain truck

PICKUPS

1997 Dodge 3500 Laramie SLT
2006 Dodge Ram 2500, ext. cab, 188,488 miles
2001 Ford Ranger, 127,546 miles

GRAIN CART & GRAVITY BOXES

Brent 1080 grain cart
Ez-Flow 300 gravity box
Parker gravity wagon

TRAILERS

2013 Wilson Pacesetter DWH-500 hopper bottom trailer
1992 Wilson Pacesetter DWH-200 hopper bottom trailer
2008 Trail King 4172 live bottom trailer
1995 Monan van trailer
2011 PJ tandem axle bumper hitch trailer
Shop-Built tandem axle bumper hitch flatbed trailer
Unverferth HT36 header trailer
Ez-Trail 880 header trailer

SUGARBEET EQUIPMENT

2009 WIC Amity 2500 beet lifter
Pickett CT2422-F beet row crop manager (beet thinner)
Alloway Topmaster RD267 beet topper
1974 Gind beet trailer

SPRAYERS

2011 Hardi Commander 6600 sprayer
AgChem 502 pull-type sprayer
Keller band sprayer
Alloway band sprayer

GRAIN HANDLING EQUIPMENT

Unverferth 3750 Seedrunner seed tender
Westfield MK100-71 auger
Westfield auger
Sudenga drill fill auger

OTHER FARM EQUIPMENT

Case-IH MT rotary hoe
New Holland disc mower
Eversman 4512 land leveler
Farm King blade
Degelman R570 rockpicker

Nabors rock naber
Tandem axle rock wagon
Woods SS108-2 snowblower
King Kutter rear tine tiller

UTV/ATV & ATTACHMENT

2008 Land Pride 4420ST UTV, 2,583 hrs.
2014 Honda Foreman ATV, 1,237 miles
Demco ATV sprayer

SHOP EQUIPMENT

Miller Thunderbolt AC/DC welder
Miller Millermatic 250 mig welder
Miller Blue Star 180E welder/generator
Caroline HV-12 band saw
Shamrock shop press
Raider 311RS pressure washer
Well-Built parts washer
Dual tire installer
John Deere oil station
Misc. tools
Misc. shop items including welding bench

TANKS

Fuel tank, 2,000 gal.
Fuel tank, 500 gal.
Demco saddle tanks

TIRES, TRACKS & SPACERS

(2) Goodyear DT800 380/90R50 tires
(2) Firestone tracks
(2) Wheel spacers

Heller Farms LLC / Blake / 320.826.2483 / Ben / 320.522.2145

Eric Gabrielson / 320.693.9371 or 701.238.2570 / Eric.Gabrielson@SteffesGroup.com

EQUIPMENT

Wheaton, MN



2008 John Deere 8230



2004 John Deere 9320



2009 John Deere 9670

Wednesday, September 4, 2019 | 10AM CDT

Hamann Farms Retirement Auction

4WD & MFWD TRACTORS

2004 John Deere 9320 4WD, deluxe cab, active seat, 24 spd., 4 hyd., auto steer ready, diff lock, extra cab lights, (8) inside rear wheel weights, (6) front wheel weights, 3,253 hrs.

2008 John Deere 8230 MFWD, CAH, deluxe cab, buddy seat, powershift, 4 hyd., 3 pt., quick hitch, 1000 PTO, auto steer ready, HID lights, extended mirrors & lights, front fenders, (12) front weights, 3,028 hrs.

John Deere 4450 MFWD, quad range, 3 hyd., 3 pt., quick hitch, dual PTO, 7,868 hrs.

COMBINE & HEADS

2009 John Deere 9670 combine, RWA, STS, Contour-Master, deluxe controls, bullet rotor, auto steer ready, 5" touch screen, Crary Big Top hopper ext., long auger, fine cut chopper, 1,496 sep. hrs., 2,113 engine hrs.

John Deere 212 pickup head, 5-belt

2005 John Deere 630F flex head, 30', fore/aft., Crary wind bar, low dam, flex shafts, stubble light kit, single pt. hookups

2011 John Deere 608C chopping corn head, 8x30", StalkMaster, flex shafts, (2) stalk stompers, knife rolls, hyd. deck plates

PLANTER

John Deere 1790 CCS, 16/31, 2 pt., pneumatic down pressure, Pro-Shaft drive, eSet, 1/2 with shutoff, rear hitch

TILLAGE EQUIPMENT

Case-IH 870 disc ripper, 11 shank, 24" spacing, 24" blades,

7" points, single pt. depth, shank guards, rear disc leveler

John Deere EHI tandem disc., 12', hyd. lift, notched rear blades, single wheels

John Deere 335 tandem disc, 28', wing fold, cone blades, tandems on mains & wings

Case-IH Tigermate 200 field cultivator, 50', 7" sweeps, double wing fold, 4-bar harrow, (4) pivoting gauge wheels

Melrose multiweeder, 6-section, 5-rank, for parts

TRUCKS

2002 Freightliner Century day cab, ISM Cummins, 10 spd., diff lock, air ride, cruise, quarter fenders, 192" WB, 11R22.5 tires on all aluminum rims, 667,375 miles

1989 Kenworth T600 day cab, L10 Cummins, 9 spd., spring ride, air slide 5th wheel, (2) fuel tanks, quarter fenders, 172" WB, 11R22.5 tires on all steel rims, 580,552 miles

Freightliner tri-axle grain truck, air lift pusher, L10 Cummins, 9 spd., spring ride, diff lock, Frontier 22" box, tarp, 315/80R22.5 front tires, 11R22.5 rear tires on Daytons, shows 54,363 miles

VAN BODY

Van body, (2) 1,500 gal. poly tanks

TRAILERS

2010 Maurer hopper bottom trailer, 38', ag hopper, spring ride, side windows, roll tarp, 11R24.5 tires on steel rims

1990 Jet hopper bottom trailer, 28', single hopper, spring ride, 11R22.5 tires on Daytons

Shop-Built tender trailer, 90"x160", (2) induction cones, pacer pump, wood deck, implement tires

Towmaster tandem axle skid loader trailer, 14'x82", 500 gal. fuel barrel w/pump, front toolbox, ramps, 8-bolt wheels

Tandem axle bumper hitch car trailer, 16', new wood deck, ramps, 8-bolt wheels

Shop-Built header trailer, 25', 4-wheel

Shop-Built single axle bumper hitch trailer, 7'x54", 120 gal. tank w/pump

GRAIN CART

Unverferth 4500 grain cart, side auger, 1000 PTO, Firestone 20.8-38 tires

SPRAYERS

Summers Ultimate NT pull-type sprayer, 90' boom, 1,500 gal. poly tank, 3-way nozzles, 20" spacing, hyd., drive pump, foamer, Raven 450 controller, adjustable axles, 480/80R38 tires

Flexi-Coil 62 pull-type sprayer for parts

GRAIN HANDLING EQUIPMENT

Unverferth 3750 Seed Runner tri-axle seed tender, Honda engine, self-unloading, (2) compartment, roll tarp, corded remote, brakes, torsion bar axles

Lowry portable hopper, 1,200 bu., on stand

Brock Super B SD250VQ continuous flow grain dryer, 12', LP, single phase, single fan, 1,701 hrs.

AUGERS

Westfield MK130-74 auger, 74'x13", low pro swing hopper, hyd. lift

Westfield MK100-71 auger, 71'x10", hyd. lift, low pro swing hopper, mechanical hopper drive, 540 PTO

Westfield swing hopper auger, 61'x8", 540 PTO

Westfield W80 auger, 51'x8", center PTO drive, on transport

Westfield WR80-31 auger, 31'x8", 7.5 hp., electric drive, single phase, on transport

Westfield drill fill auger, truck mount

OTHER FARM EQUIPMENT

John Deere 1518 pull-type rotary cutter, 15', 1000 PTO, wing fold, chain guards, solid tires

Letourneau Type L scraper, 8 yards, push-off, rear hitch, 16.00R20 tires

Rockpicker, fork style

Forklift attachment, 3 pt.

4-wheel running gear Pony drag, 3-section, on cart

John Deere snowblower, 72", 3 pt.

GPS EQUIPMENT

(2) **John Deere 2630 display**, SFI, AutoTrac unlock

(2) **John Deere 3000 globe**

SHOP EQUIPMENT

WinCo generator, 540 PTO, on transport

Misc. shop tools & oil

TANKS & BARRELS

Poly tank, 1,100 gal.

Poly tank, 500 gal.

Fuel barrel, 500 gal., no pump

(4) **Fuel barrel**, 500 gal., pump

Pair of saddle tanks

Hamann Farms / Paul / 320.808.1411

Eric Gabrielson / 320.693.9371 or 701.238.2570 / Eric.Gabrielson@SteffesGroup.com

Scott Gillespie / 320.693.9371 or 320.760.3066 / Scott.Gillespie@SteffesGroup.com

MISC.
Litchfield, MN

Multi-Party Ammo, Hunting & Fishing/Ice Fishing Consignment Auction

LOCATION:
Steffes Group Facility,
24400 MN Hwy 22 S,
Litchfield, MN 55355

**Multi-Party Firearm
Consignment
Auction Event**
Friday, March 8 @ 1PM

**Ammo & Accessories
Consignment Auction**
CLOSES: Thurs., March 7 @ 7PM

Consign Early!
Advertising Deadline:
Monday, February 11



Friday, March 8, 2019 | 1PM CDT



Scott Gillespie / 320.693.9371 or 320.760.3066 / Scott.Gillespie@SteffesGroup.com

IOWA SPORTSMAN

Mt. Pleasant, IA

Steffes Group Facility, 2245 East Bluegrass Road, Mt. Pleasant, IA

SATURDAY, MAY 4, 2019 | 9AM

**Advertising Deadline:
Monday, April 1st**

This is a **Multi-Ring Event** with many items already consigned! Motorhomes & Campers, Utility Tractors & Mowers, Boats & Jet Skis, Golf Carts, UTV's, ATV's & Trailers, Guns, Hunting & Fishing Supplies, Tools & More!



SteffesGroup.com



Steffes Group, Inc. 2245 East Bluegrass Road, Mt. Pleasant | 319.385.2000

MISC.
Georgetown, MN



TIMED ONLINE

CLOSES: Thursday, April 18, 2019 | 7PM CDT

BEEF BREEDING BULL AUCTION

AUCTIONEER NOTE: Selling registered Black Angus, Red Angus, Simmental and Sim-Angus bulls. Some bulls 50K tested and Top Dollar Performance qualified. These bulls combine quiet disposition, calving ease, growth and carcass traits with structure soundness. All bulls A.I. Sired and semen tested. Pedigrees, EPD'S, photos and videos of each bull available as well as on site viewing. Eligible for out of state shipment with trucking available.

PREVIEW: Saturday, April 13 10:00AM-3:00PM / LOADOUT: By Appointment

Complete terms, lot listings and photos at SteffesGroup.com

Fairview Farms / Erick Barberg / 651.260.1951

Sleepy Eye Creek Angus / Jay Anderson / 507.828.6974

Adam Anderson / 507.227.7094

Anderson Reds / Pat Anderson / 507.766.5430

Randy Kath / 320.693.9371 or 701.429.8894 / Randy.Kath@SteffesGroup.com

MISC.
Sunburg, MN



Monday September 9 | 11AM CDT

Teddy-Bear Holsteins Complete Dispersal Auction

LAND LOCATION: From Sunburg, MN, 5 miles south on 140th St. NW, 1.5 miles east on 157th Ave. NW, .25 miles north on 118th St. NW.

AUCTION LOCATION: 16121 118th St NW, Sunburg, MN 56289.

AUCTIONEER'S NOTE: Complete herd dispersal of registered Holsteins and Select Brown Swiss. Selling 40 milking cows and 40 various age heifers. Milking & feeding equipment. Other equipment to include John Deere 7410, John Deere 4430, John Deere 2630 w/loader, hay & forage equipment and remaining hay inventory. Equipment will be selling at 11:00 AM with cattle following at 11:30 AM.



Teddy-Bear Holsteins / Phillip / 320.444.7765
Randy Kath / 320.693.9371 or 701.429.8894 / Randy.Kath@SteffesGroup.com

More Auctions...



**MAR
06**

Lee County, IA Real Estate Auction

Wednesday, March 6 @ 4PM

Montrose, IA



**MAR
13**

Des Moines County, IA Real Estate Auction

CLOSES: Wednesday, March 13 @ 4PM

Burlington, IA



**MAR
25**

Dean & Shanda Schlinz Farm Equipment Realignment Auction

CLOSES: Monday, March 25 @ 10AM

Cleghorn, IA



**MAR
26**

Kossuth County, IA Land Auction

Tuesday, March 26 @ 11AM

Kossuth County, IA



**MAR
27**

Edwin & Betty Raile Farm Retirement Auction

Wednesday, March 27 @ 10AM

Wishek, ND



**MAR
28**

Robert Asfeld Farm Inventory Reduction Auction

CLOSES: Thursday, March 28 @ 7PM

Beardsley, MN

**INCLUDES: 2017 John Deere S670 Combine, 537 sep. hrs., 836 eng. hrs.
2017 John Deere S670 Combine, 593 sep. hrs., 926 eng. hrs.**



**APR
02**

Muscatine County, IA Land Auction

Tuesday, April 2 @ 11AM

Conesville, IA

SteffesGroup.com

Watch for details coming soon on these upcoming auctions at SteffesGroup.com.



APR
03

Des Moines County, IA Real Estate Auction

CLOSES: Wednesday, April 3 @ 4PM

Burlington, IA



APR
04

Commercial Real Estate Building & Lot Auction

Thursday, April 4 @ 4PM

Mt. Union, IA



MAY
15

Des Moines County, IA Land Auction

Wednesday, May 15 @ 4PM

Burlington, IA



JUN
05

Gadberry Farms Farm Retirement Auction

Wednesday, June 05 @ 11AM

Grandin, ND



JUN
19

Morris Vigen Estate Farm Equipment & Collectible Auctions

2-DAY!: Wed.-Thur., June 19-20 @ 10AM

Adams, ND



NOV
07

Waukesha County, WI Land Auction

Thursday, November 7 @ 1PM

Eagle, WI



NOV
11

Johnson Farm Retirement Equipment Auction

Thursday, November 11 @ 10AM

Rockwell, IA



NOV
21

Doug & Carol Backman Farm Retirement Auction

Thursday, November 21 @ 10AM

Alberta, MN

All lists are condensed. Please go to SteffesGroup.com for full updated listings & photos.

TERMS: All items sold as is where is. Payment of cash or check must be made sale day before removal of items. Statements made auction day take precedence over all advertising. \$35 documentation fee applies to all titled vehicles. State Sales Tax Laws may apply. Canadian buyers need a bank letter of credit to facilitate border transfer.

SALES DIRECTORY

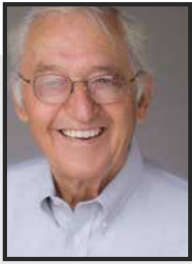

Bob Steffes
Founder



Scott Steffes
President



NORTH DAKOTA
Corina Carroll / VP
701.237.9173



MINNESOTA
Ashley Huhn / VP
320.693.9371



SOUTH DAKOTA
Chris Bair / VP
712.477.2144



IOWA
Tim Meyer / VP
319.385.2000



NORTH DAKOTA
Brad Olstad
701.238.0240



NORTH DAKOTA
Dave Benedict
701.238.5062



NORTH DAKOTA
Dave Krostue
218.779.6865



NORTH DAKOTA
Gregg Holte
218.790.1705



NORTH DAKOTA
Justin Ruth
701.630.5583



NORTH DAKOTA
Max Steffes
701.212.2849



NORTH DAKOTA
Tadd Skaurud
701.729.3644



MINNESOTA
Eric Gabrielson
701.238.2570



MINNESOTA
Randy Kath
701.429.8894



MINNESOTA
Scott Gillespie
320.760.3066



MINNESOTA
Shelly Weinzetl
763.300.5055



MINNESOTA
Jason Schaalma
507.421.1868



SOUTH DAKOTA
Kyle Waller
605.799.6261



SOUTH DAKOTA
Travis Parsons
605.305.2818



SOUTH DAKOTA
Rex Dummer
605.610.7989



IOWA
Adrian Wolfe
614.414.2256



IOWA
Chris Richard
319.385.2000



IOWA
Duane Norton
515.450.7778



IOWA
DeWayne Ricklefs
712.830.9105



IOWA
Jason Denning
319.385.2000



IOWA
Jerry Roth
319.750.3269



IOWA
Lynn Richard
319.931.9090



IOWA
Nate Larson
319.931.3944



IOWA
Russ Lamp
319.212.0774



IOWA
Seth Twedt
515.231.1921



IOWA
Terry Hoenig
319.470.7120

Scott Steffes ND81, MN14-51, Ashley Huhn WI2788-52, Scott Steffes SD Broker License #4762, Max Steffes SD #16038

Brought to you by Steffes Group, Inc.

Agtron[®] 2019



West Fargo, ND
WED. MARCH 13 / 10AM
Ad Deadline: Wed. February 6



Mt. Pleasant, IA
THU. MARCH 14 / 9AM
Ad Deadline: Mon. February 11



Sioux Falls, SD
TUE. MARCH 19 / 10AM
Ad Deadline: Wed. February 13



Litchfield, MN
THU. MARCH 21 / 10AM
Ad Deadline: Thu. February 14



UPCOMING EVENTS

Large Multi-Ring Events
with many items already consigned!

CALL NOW TO CONSIGN!



Live online bidding with registration & details at **SteffesGroup.com**

West Fargo, ND | Grand Forks, ND | Litchfield, MN | Mt. Pleasant, IA | Ames, IA | Sioux Falls, SD | Lexington, NE
 701.237.9173 | 701.203.8400 | 320.693.9371 | 319.385.2000 | 515.432.6000 | 712.477.2144 | 308.217.4508

TERMS: All items sold as is where is. Payment of cash or check must be made sale day before removal of items. Statements made auction day take precedence over all advertising. \$35 documentation fee applies to all titled vehicles. Titles will be mailed. MN, ND, SD, IA Sales Tax laws apply. Canadian buyers need a bank letter of credit to facilitate border transfer. Scott Steffes ND81, MN14-51, WI2793-52



2000 Main Avenue East
West Fargo, ND 58078-2210

PRSRT STD
U.S. Postage Paid
Bismarck, ND
Permit #433

2019 Spring Auctions

STEFFES GROUP, INC.

For more information or questions about our current and upcoming auctions, please contact Steffes Group at any of the locations listed below or refer to our staff directory at SteffesGroup.com



2000 Main Avenue East | West Fargo, ND 58078
800.726.8609 TF | 701.237.9173 P | 701.237.0976 F

701.203.8400 P | Grand Forks, ND 58201

24400 MN Hwy 22 South | Litchfield, MN 55355
320.693.9371 P | 320.693.9373 F

308.217.4508 | Lexington, NE 68850

2245 Bluegrass Road | Mt. Pleasant, IA 52641
319.385.2000 P | 319.385.4709 F

515.432.6000 P | Ames, IA 50010

1688 Hwy 9 | Larchwood, IA 51241
712.477.2144 P | 712.477.2577 F

SteffesGroup.com